

---

**Mémoire de fin d'études : "Au sein des différents paramètres constituant le confort d'utilisation des salles d'attente en milieu hospitalier, la qualité de la lumière a-t-elle une importance spécifique ?"**

**Auteur :** Dewez, Sarah

**Promoteur(s) :** Beguin, Aloys

**Faculté :** Faculté d'Architecture

**Diplôme :** Master en architecture, à finalité spécialisée en art de bâtir et urbanisme

**Année académique :** 2019-2020

**URI/URL :** <http://hdl.handle.net/2268.2/10906>

---

*Avertissement à l'attention des usagers :*

*Tous les documents placés en accès ouvert sur le site le site MatheO sont protégés par le droit d'auteur. Conformément aux principes énoncés par la "Budapest Open Access Initiative"(BOAI, 2002), l'utilisateur du site peut lire, télécharger, copier, transmettre, imprimer, chercher ou faire un lien vers le texte intégral de ces documents, les disséquer pour les indexer, s'en servir de données pour un logiciel, ou s'en servir à toute autre fin légale (ou prévue par la réglementation relative au droit d'auteur). Toute utilisation du document à des fins commerciales est strictement interdite.*

*Par ailleurs, l'utilisateur s'engage à respecter les droits moraux de l'auteur, principalement le droit à l'intégrité de l'oeuvre et le droit de paternité et ce dans toute utilisation que l'utilisateur entreprend. Ainsi, à titre d'exemple, lorsqu'il reproduira un document par extrait ou dans son intégralité, l'utilisateur citera de manière complète les sources telles que mentionnées ci-dessus. Toute utilisation non explicitement autorisée ci-avant (telle que par exemple, la modification du document ou son résumé) nécessite l'autorisation préalable et expresse des auteurs ou de leurs ayants droit.*

---

# **CARNET ANNEXE**

—

**Fiches d'identité des différentes  
salles d'attente visitées**

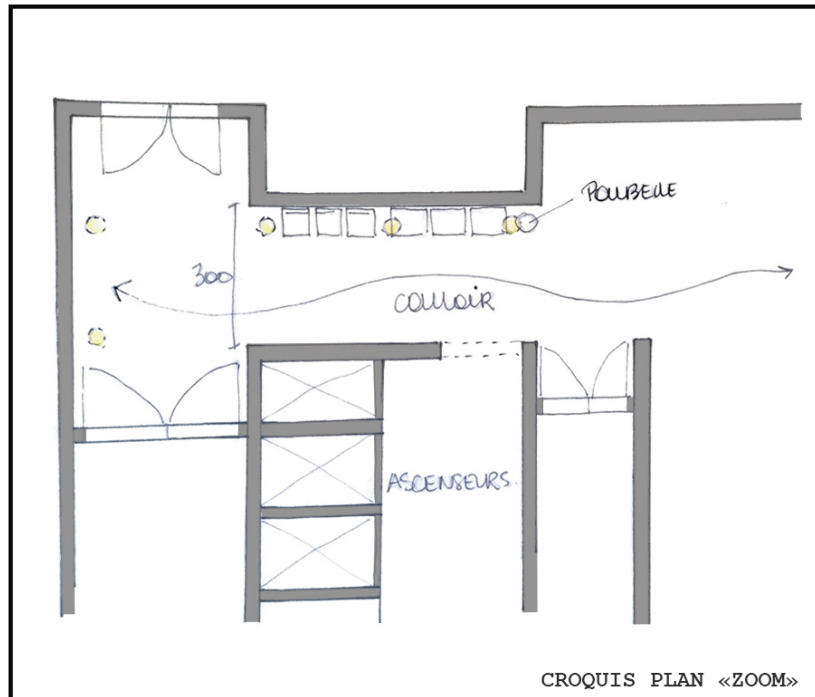
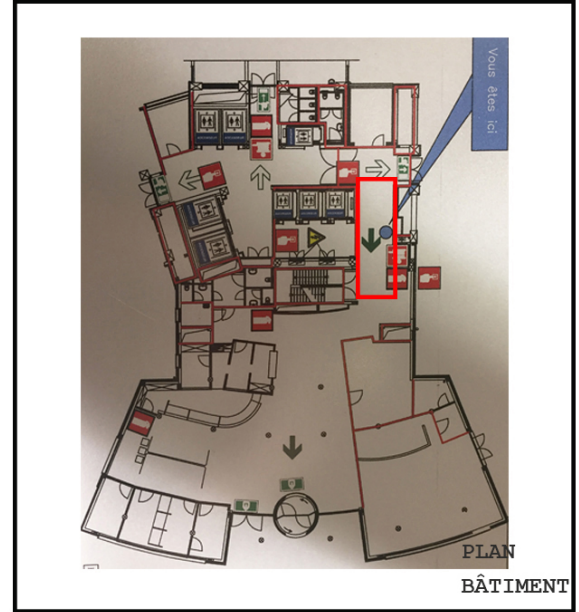
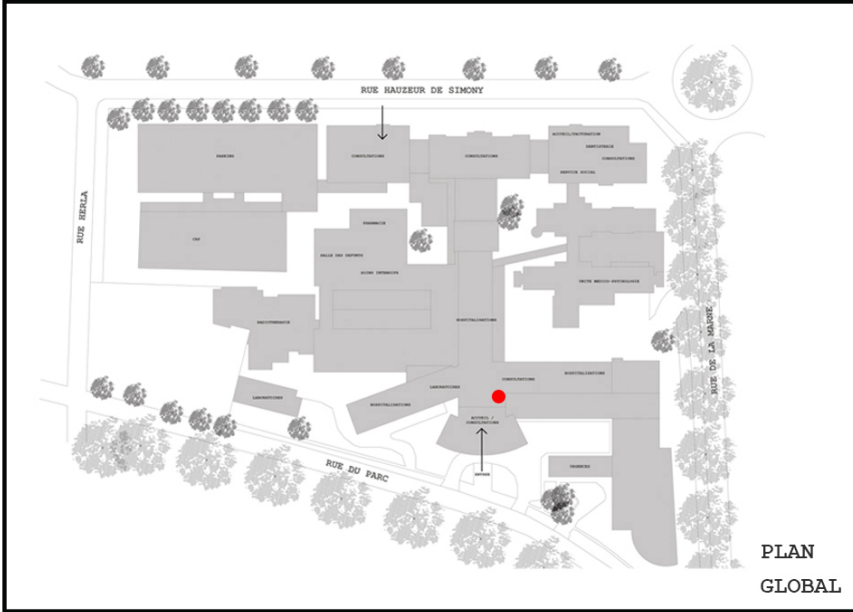

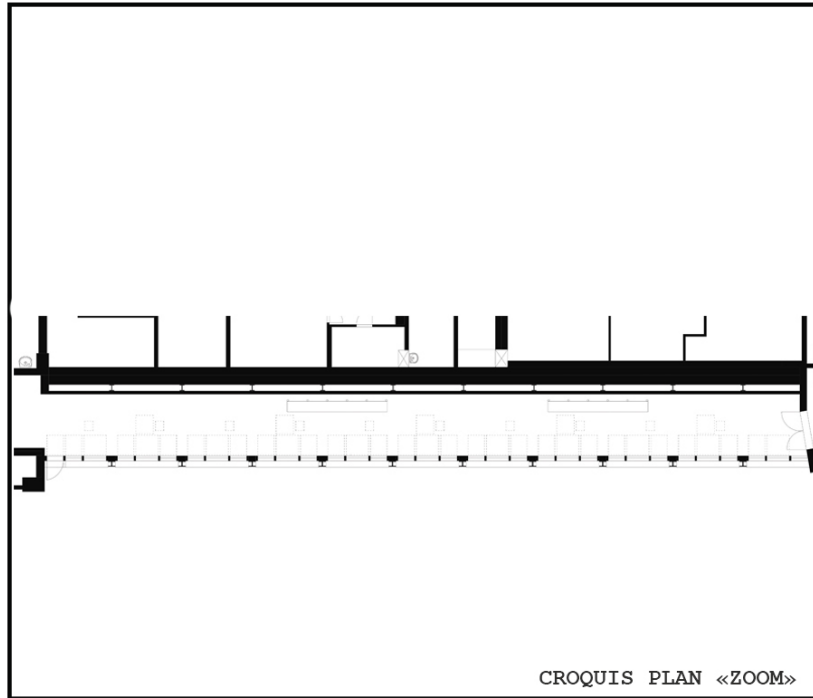
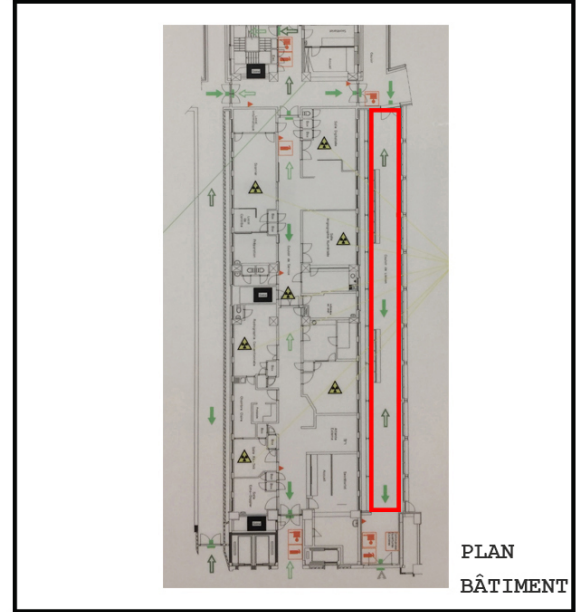
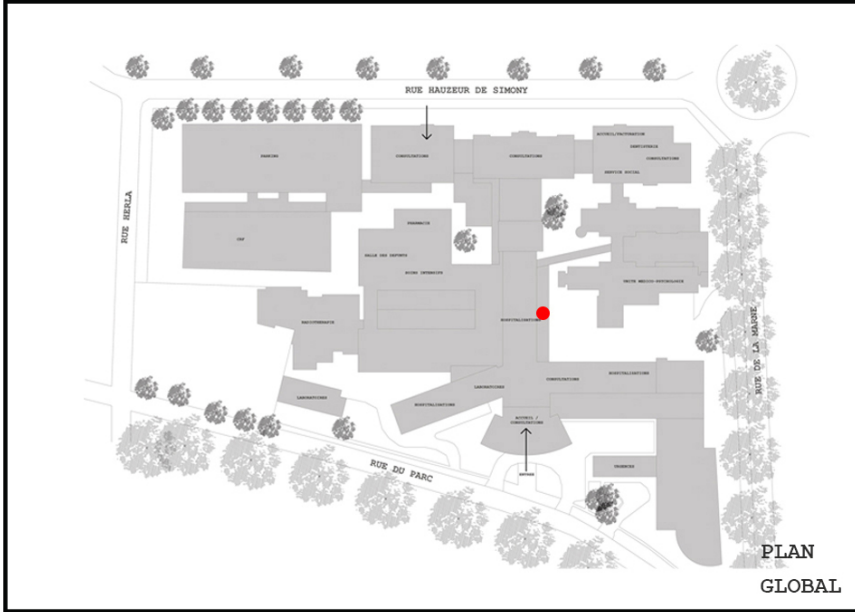

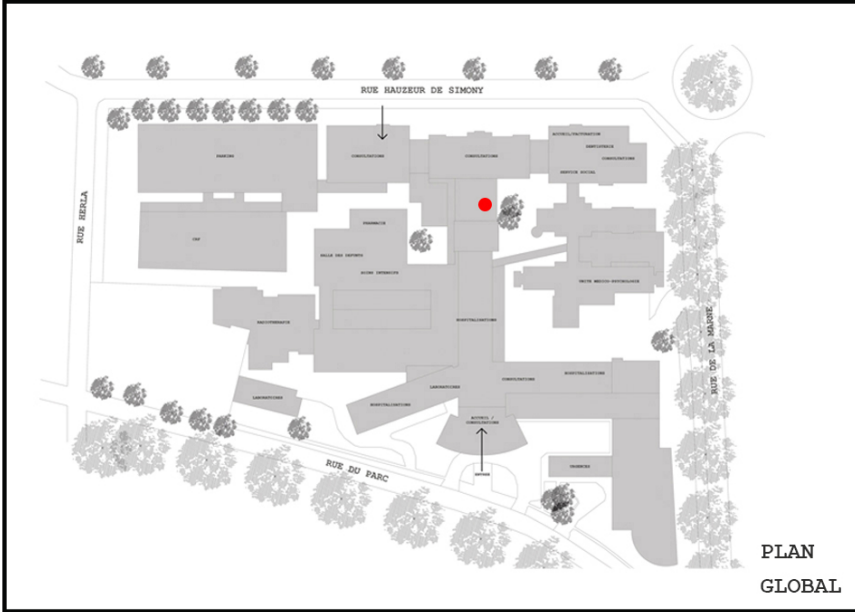

Plan manquant

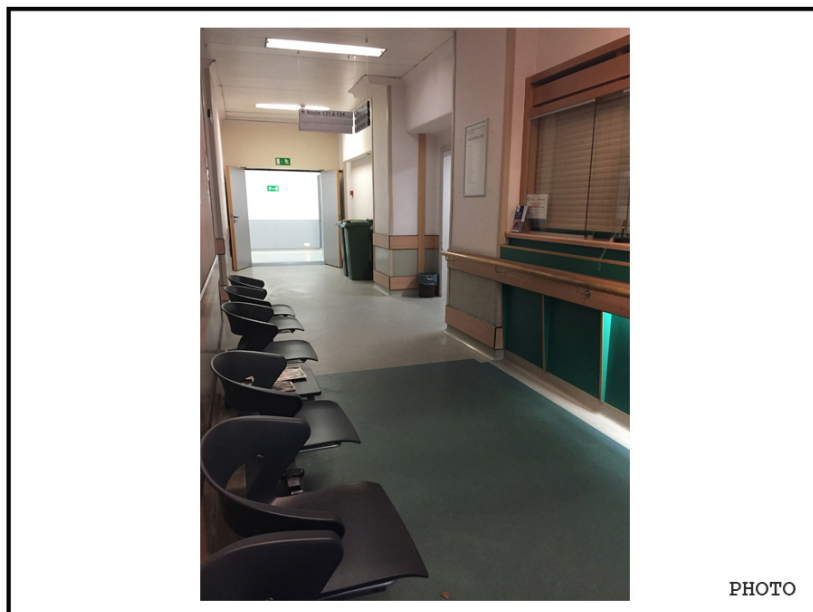
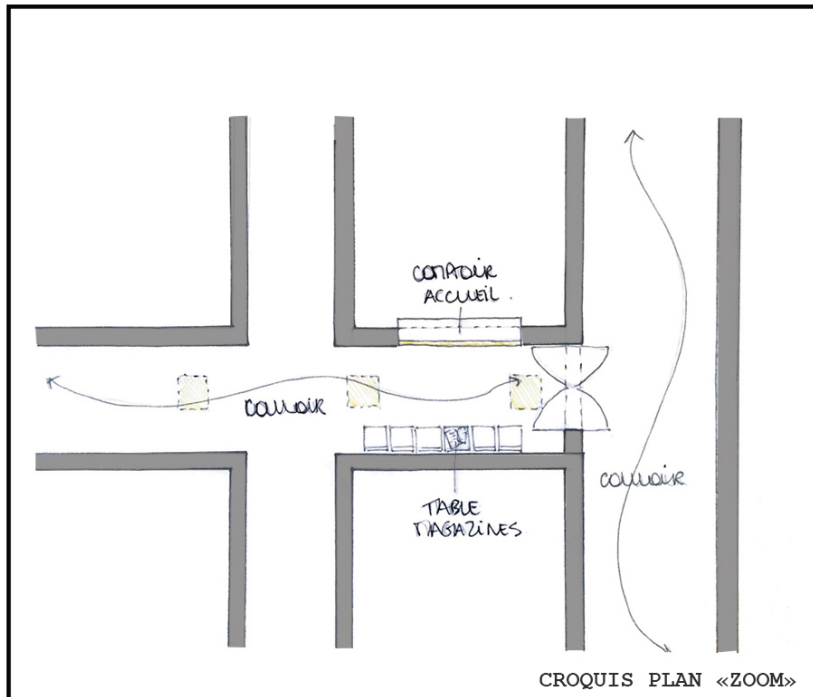

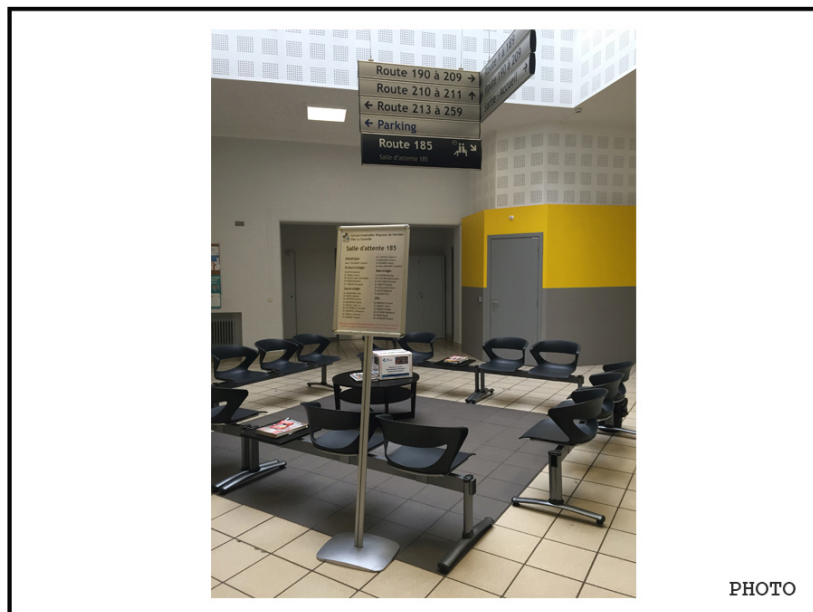
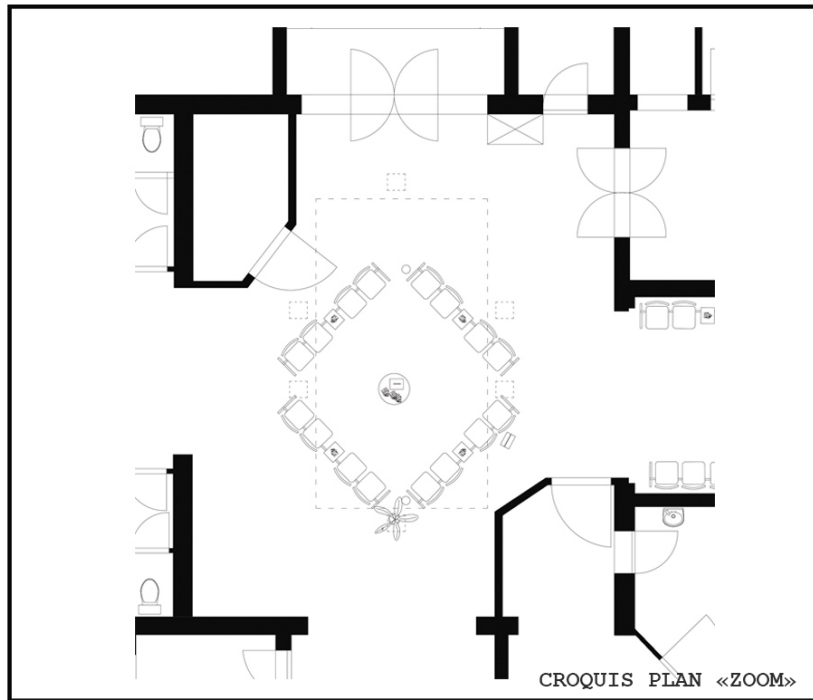
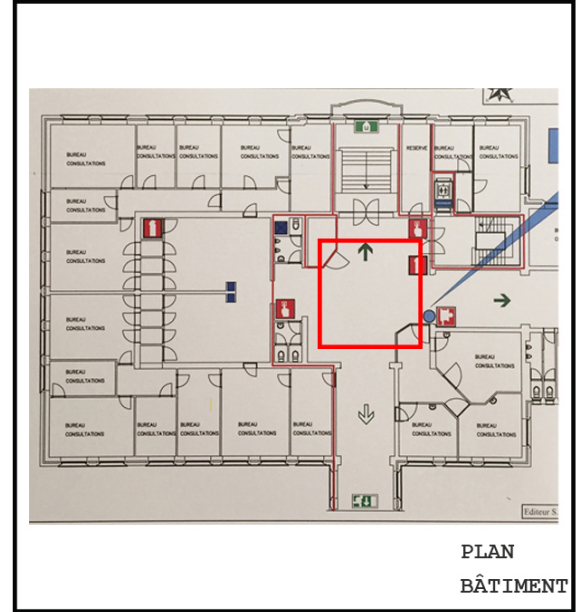
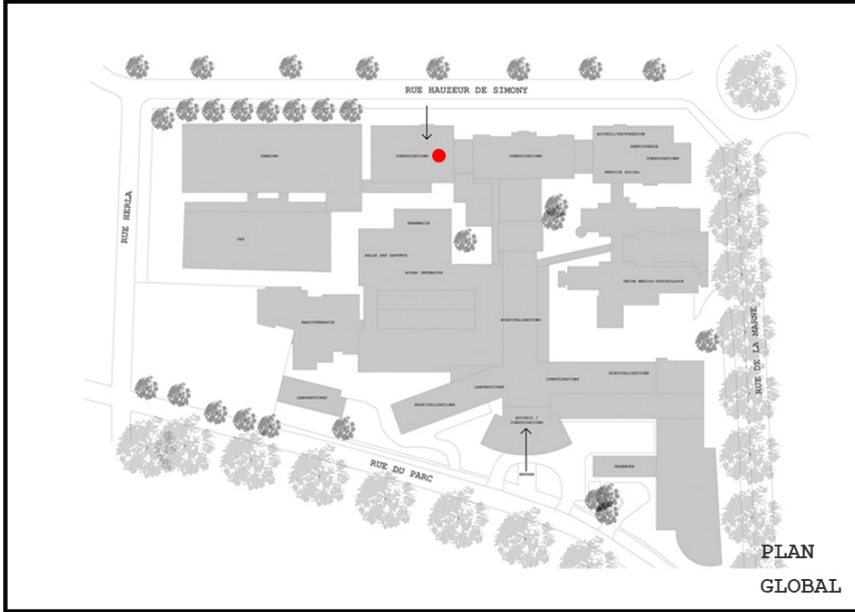

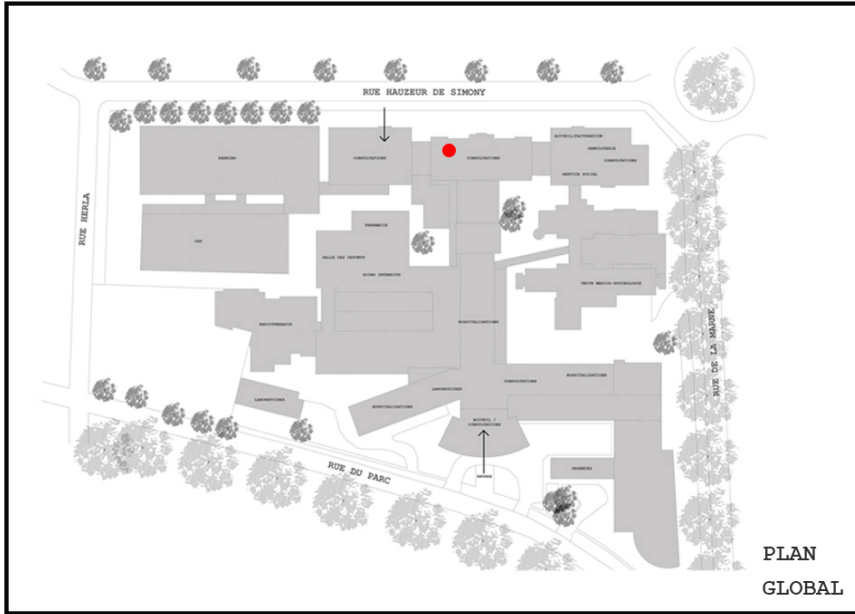

Plan manquant

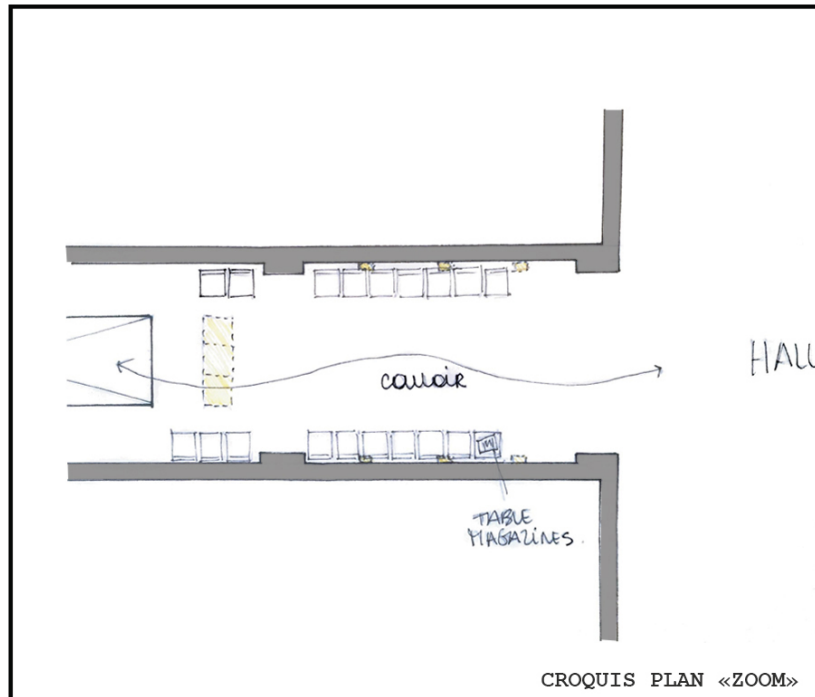

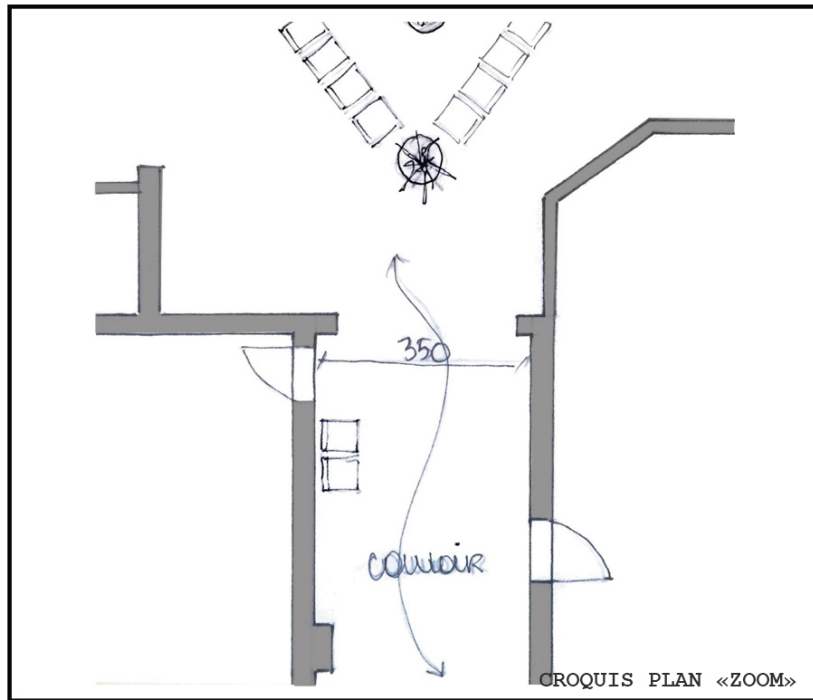
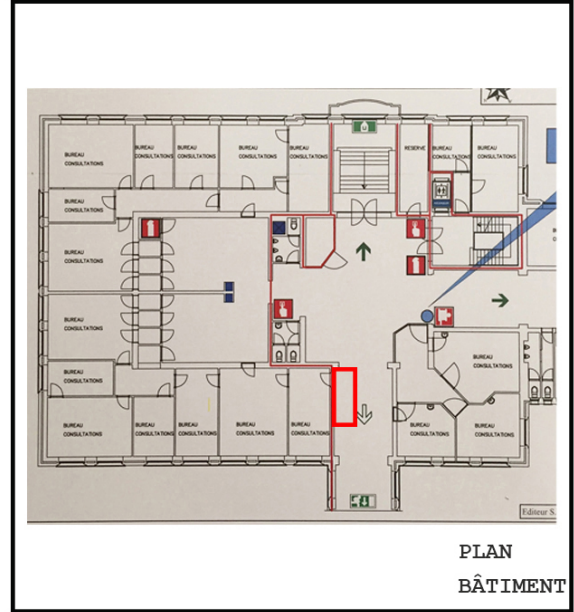
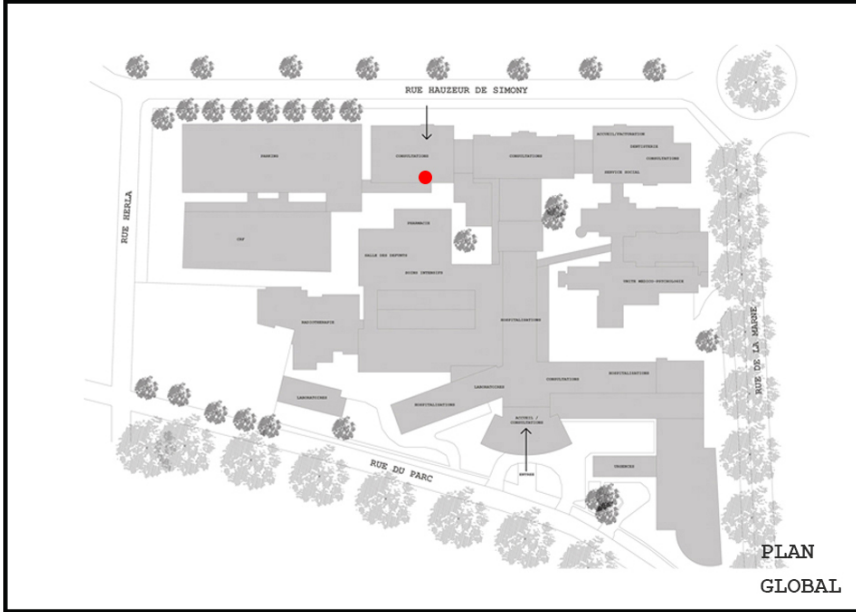

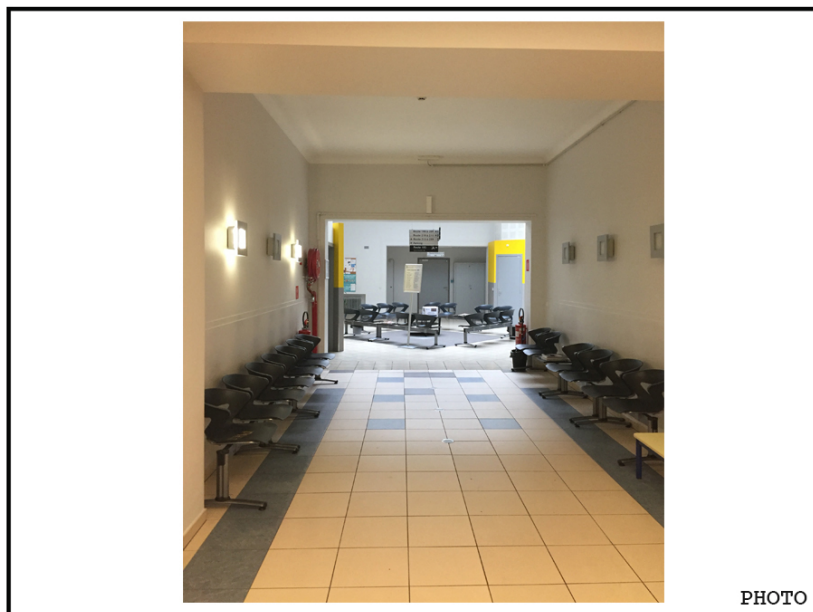
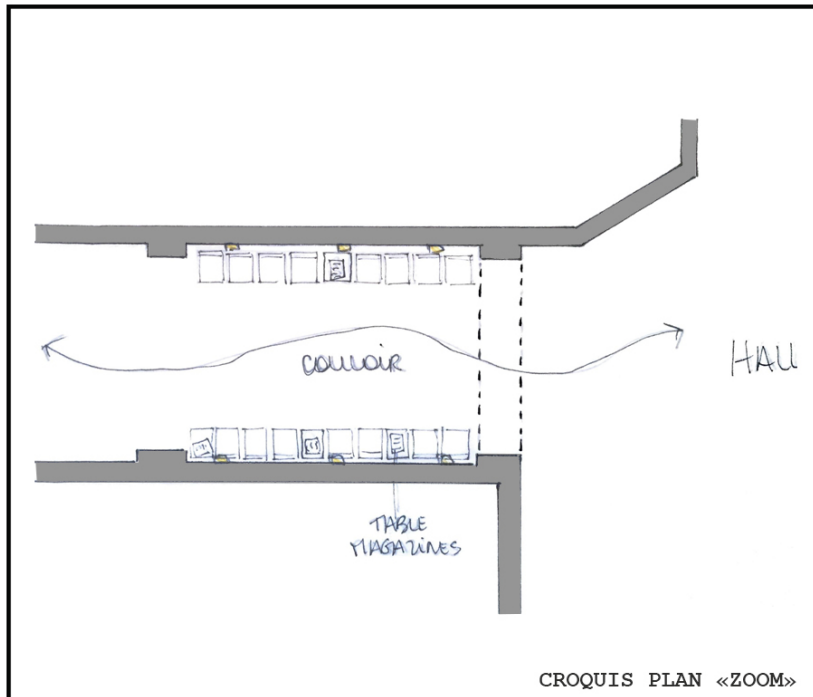
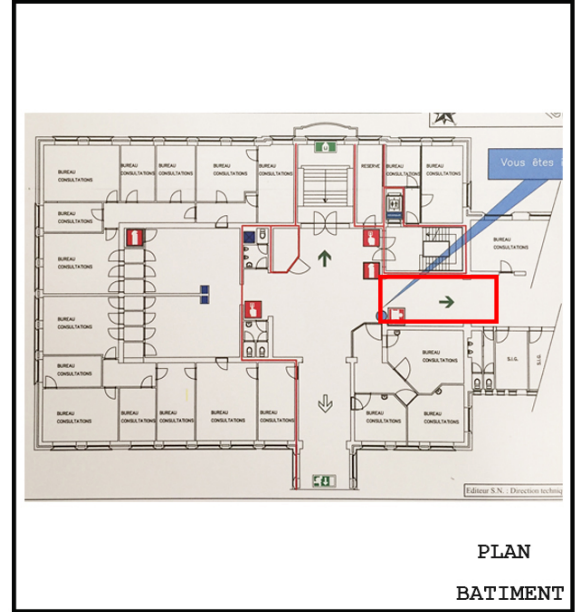
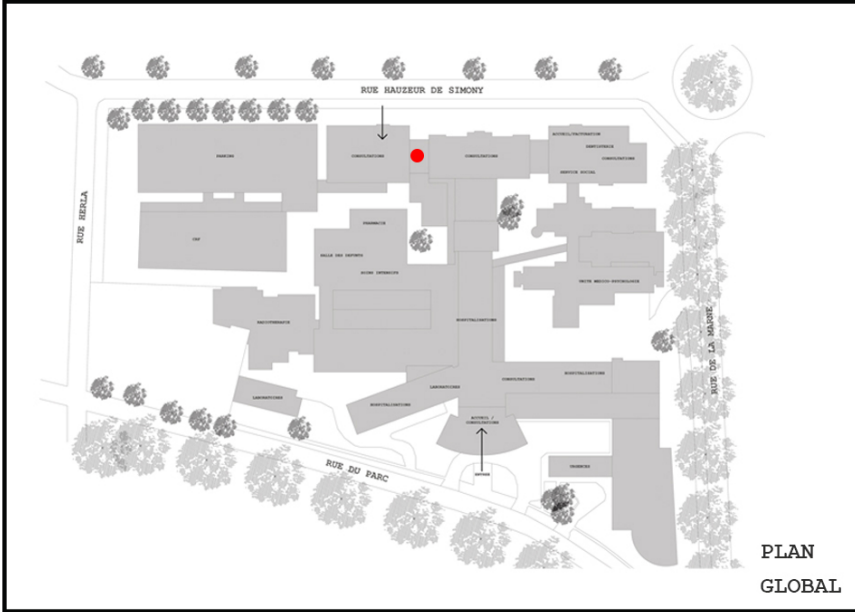

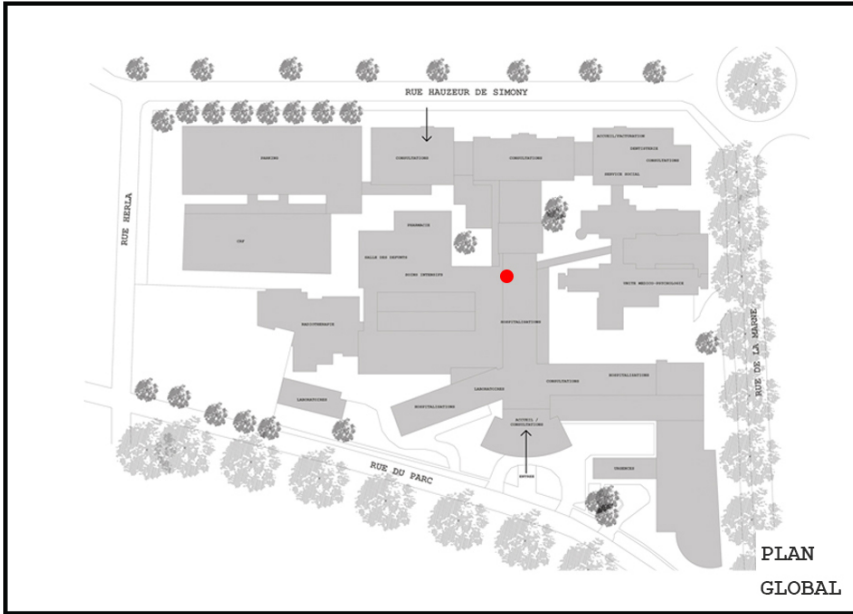

Plan manquant

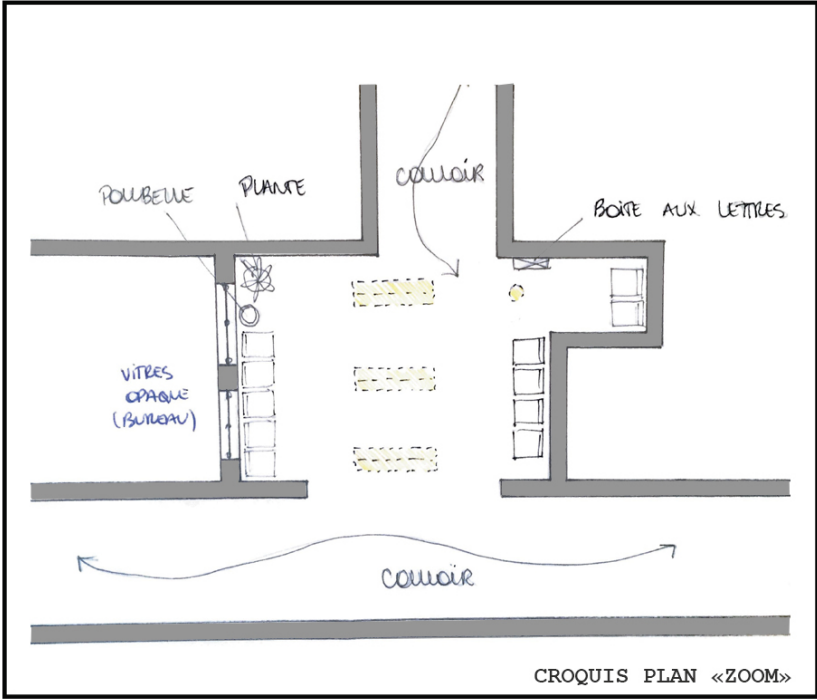

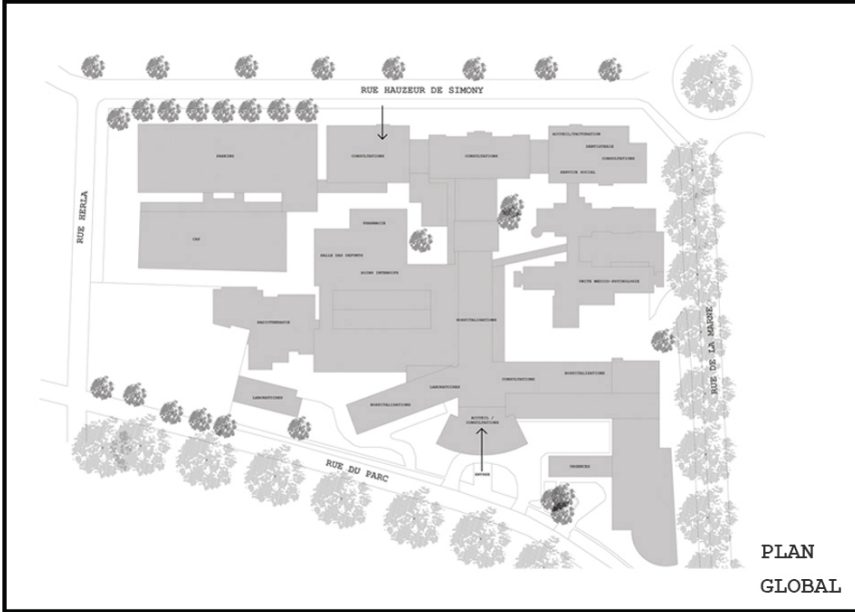

Plan manquant

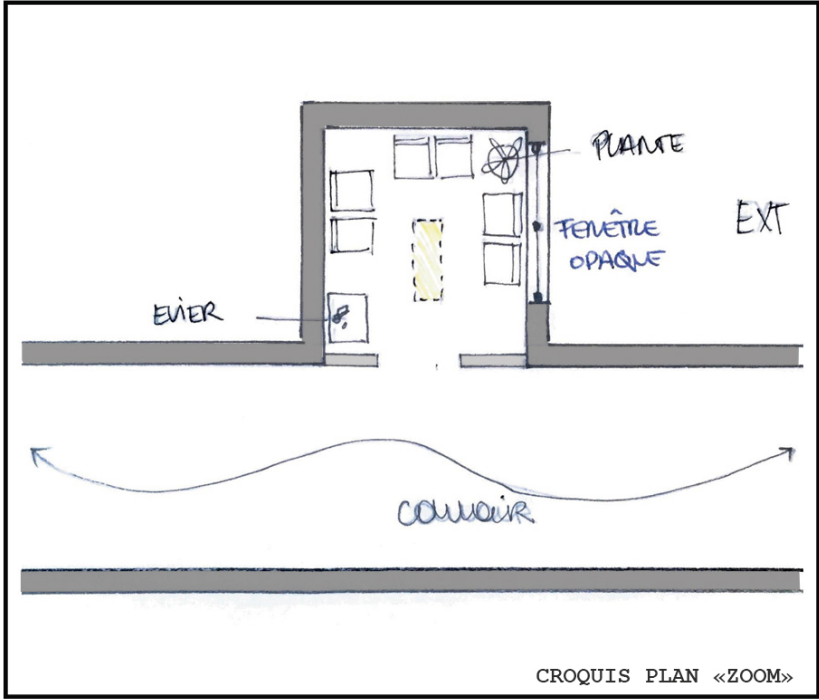

# CHR VERVIERS EAST BELGIUM - Peltzer

## Typologie de la SA : couloir

V10

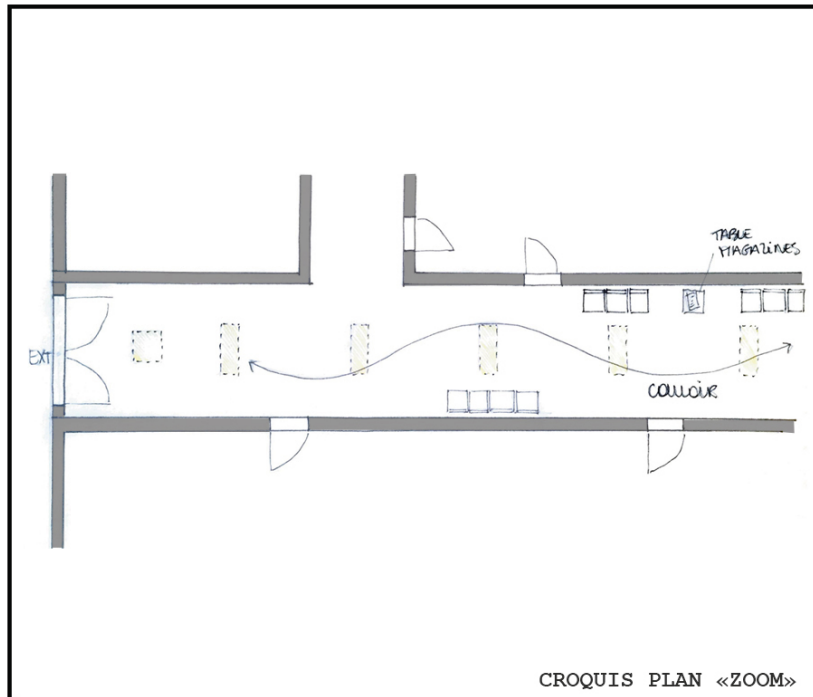
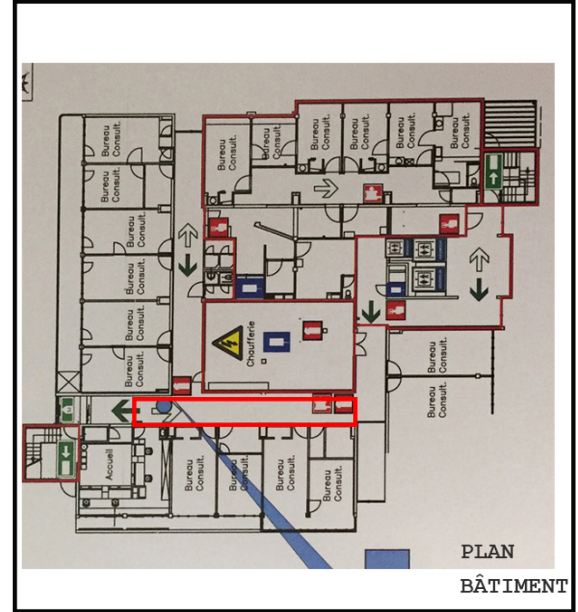
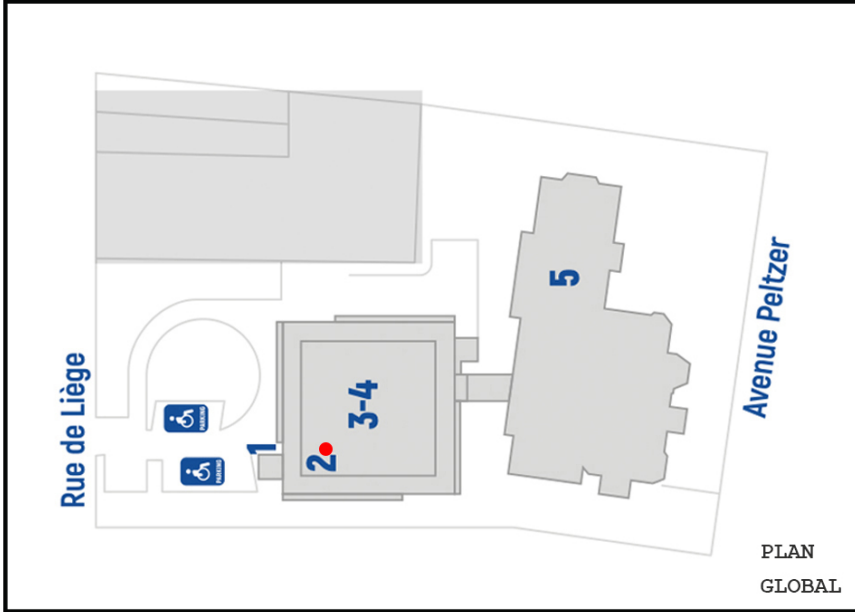

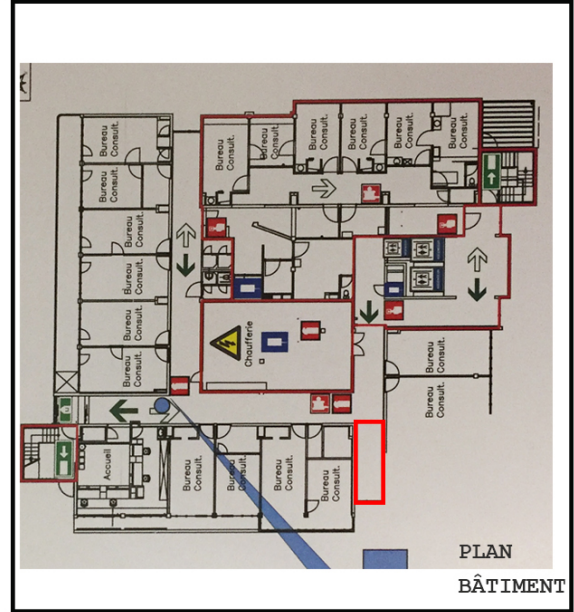
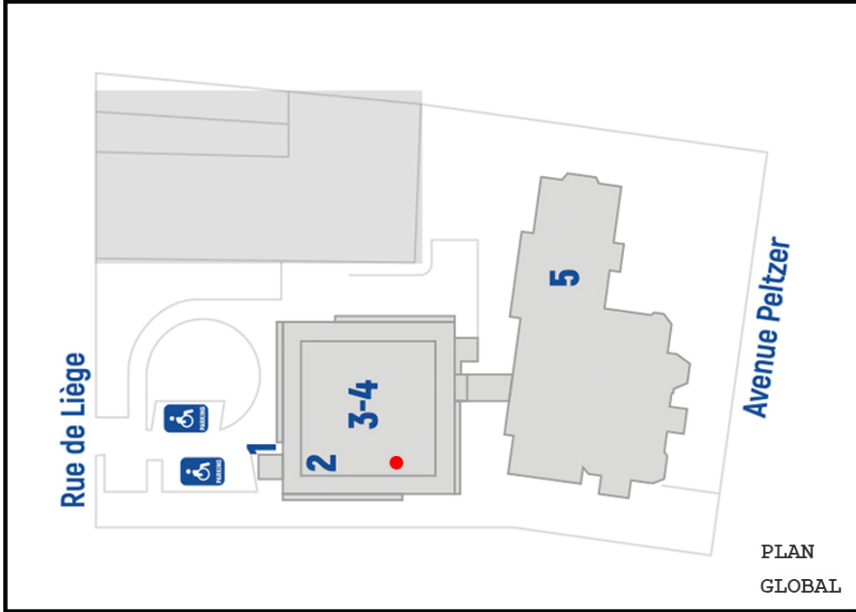

# CHC - Heusy

## Typologie de la SA : couloir

H1

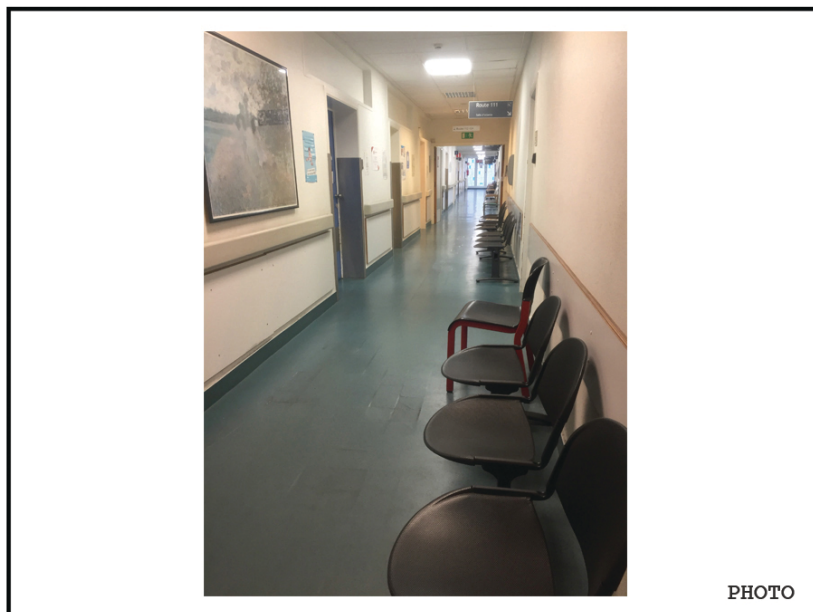
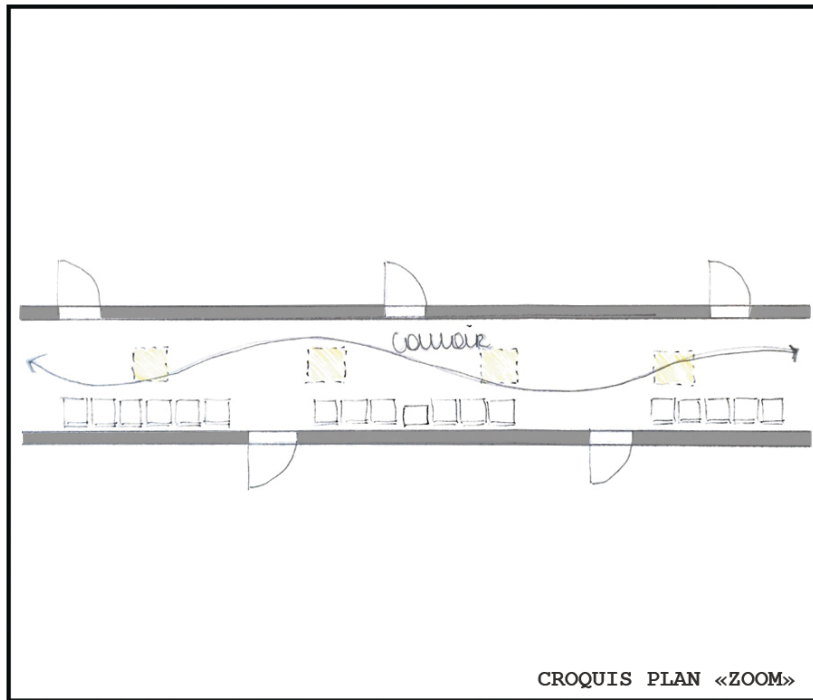
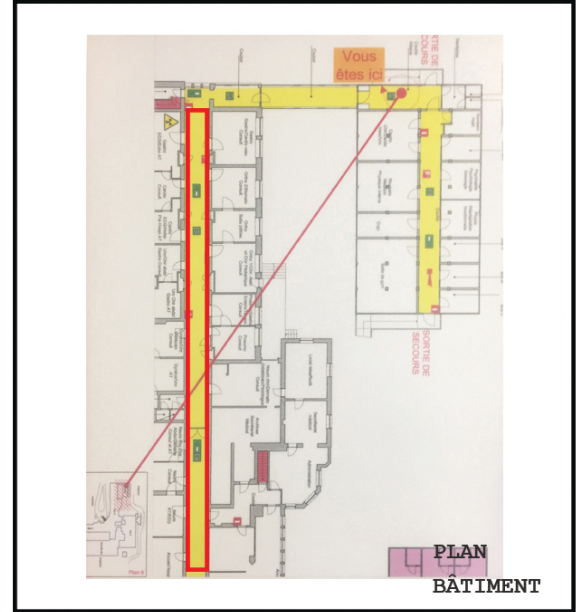
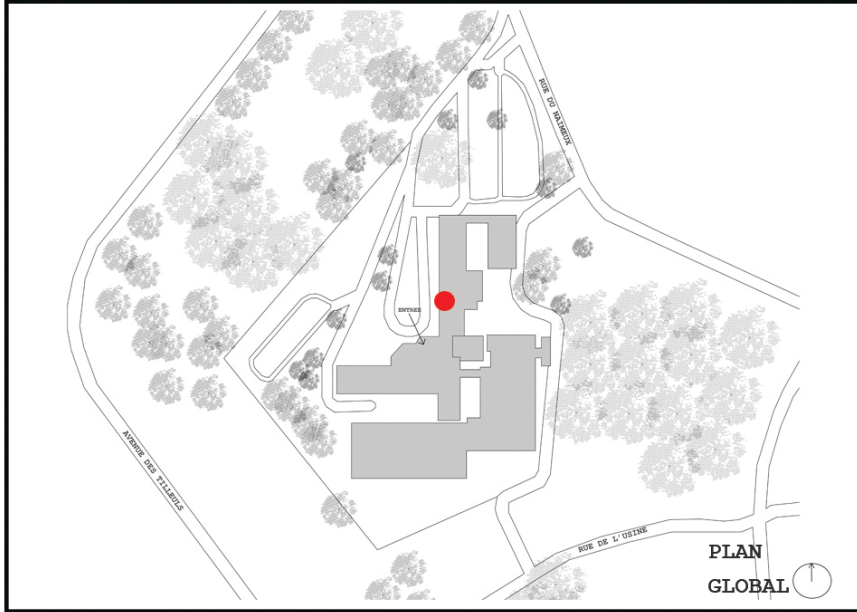

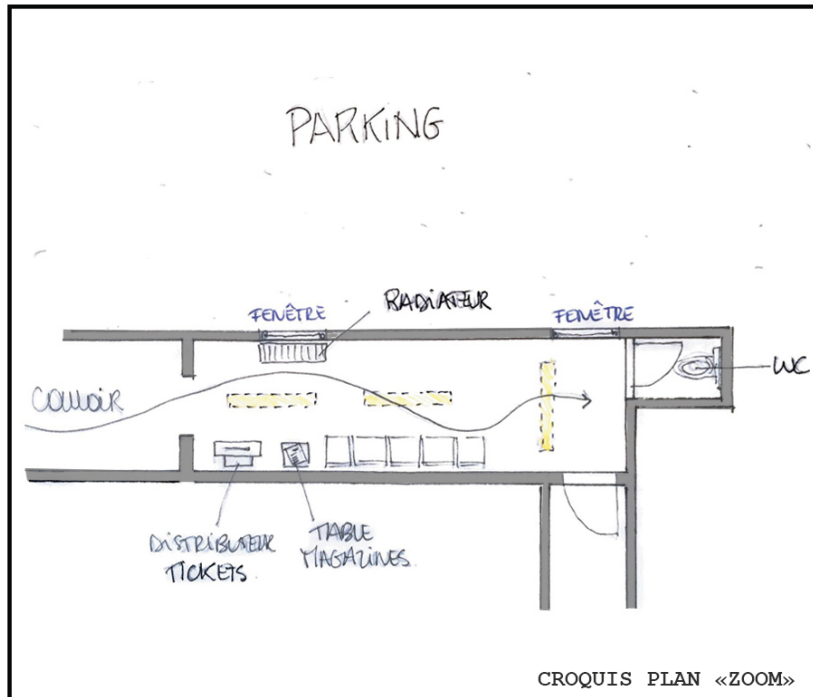
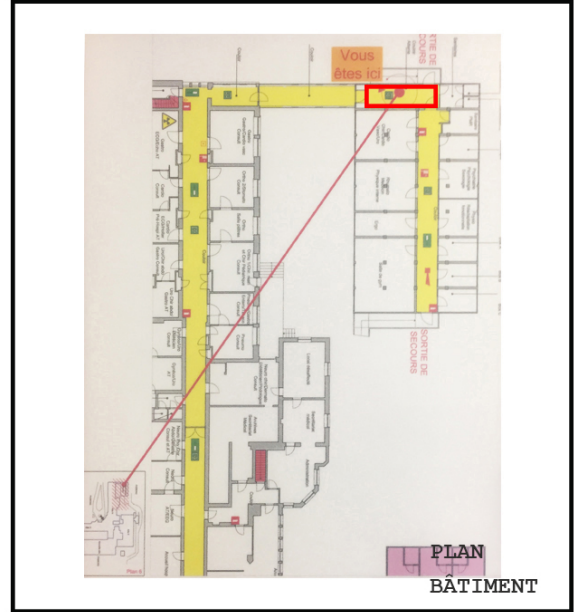
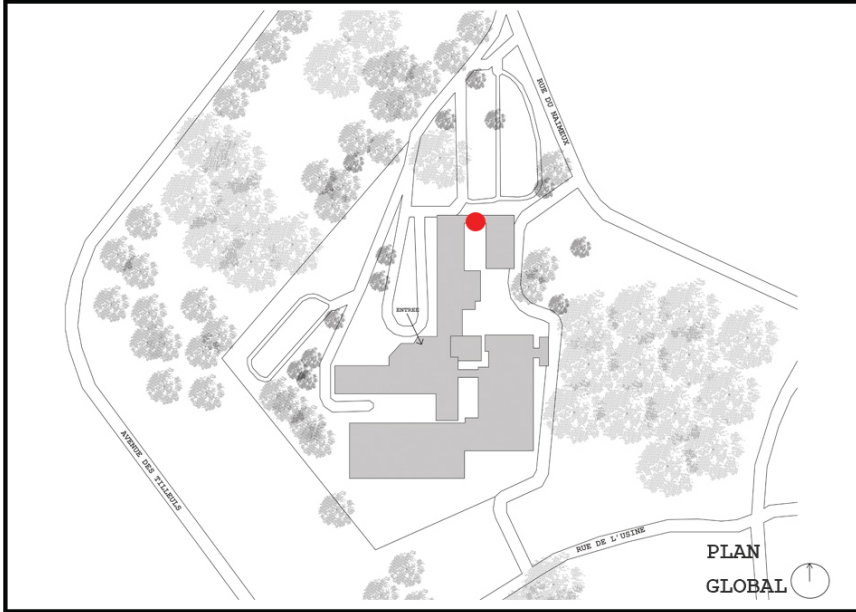

# CHC - Heusy

Typologie de la SA : élargissement de couloir

H3

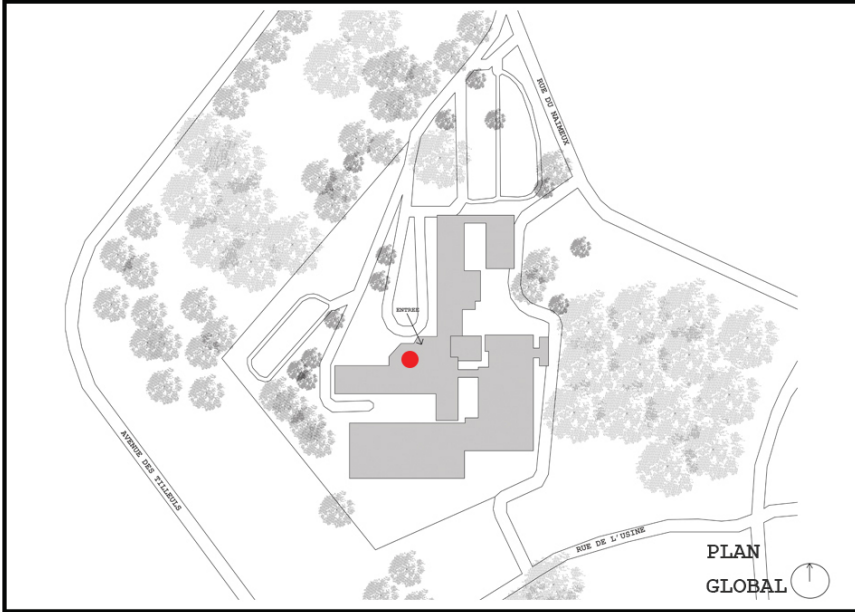

Plan manquant

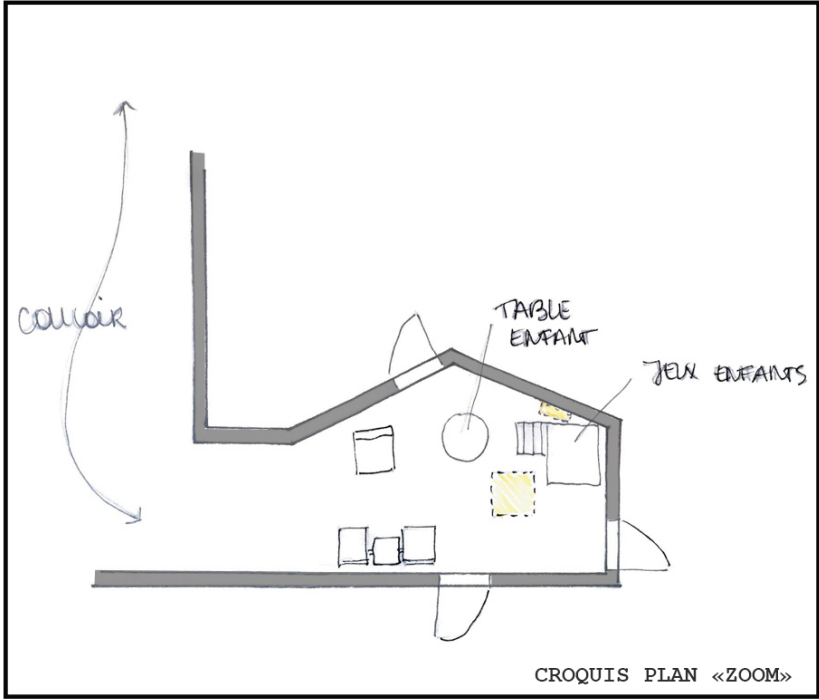

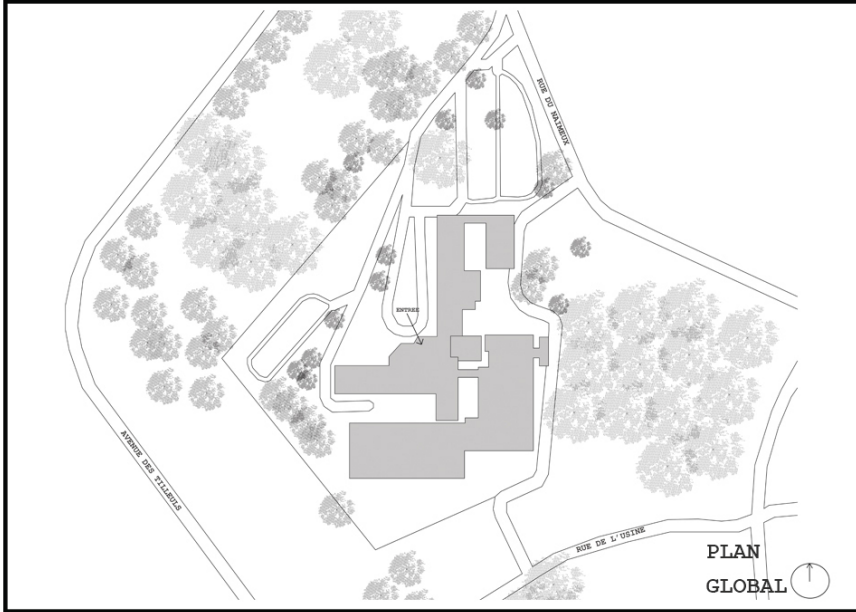

Plan manquant

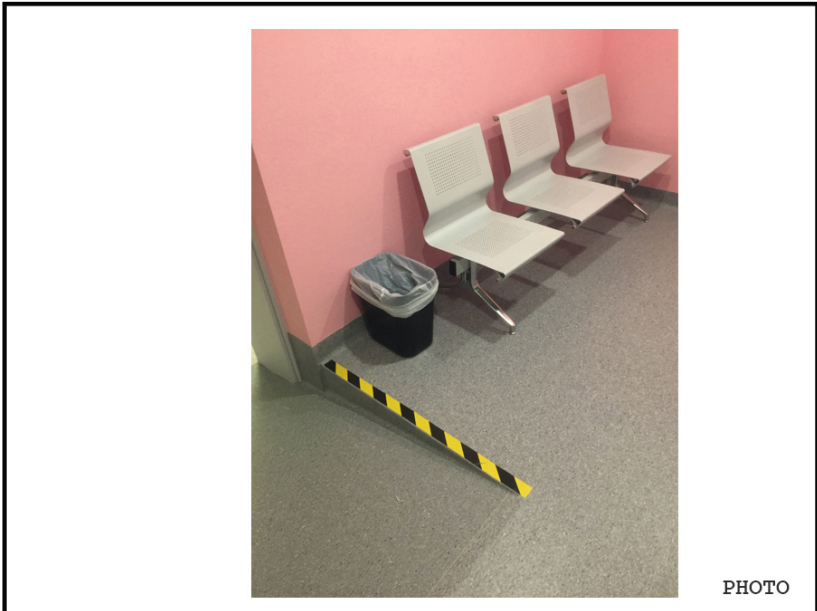
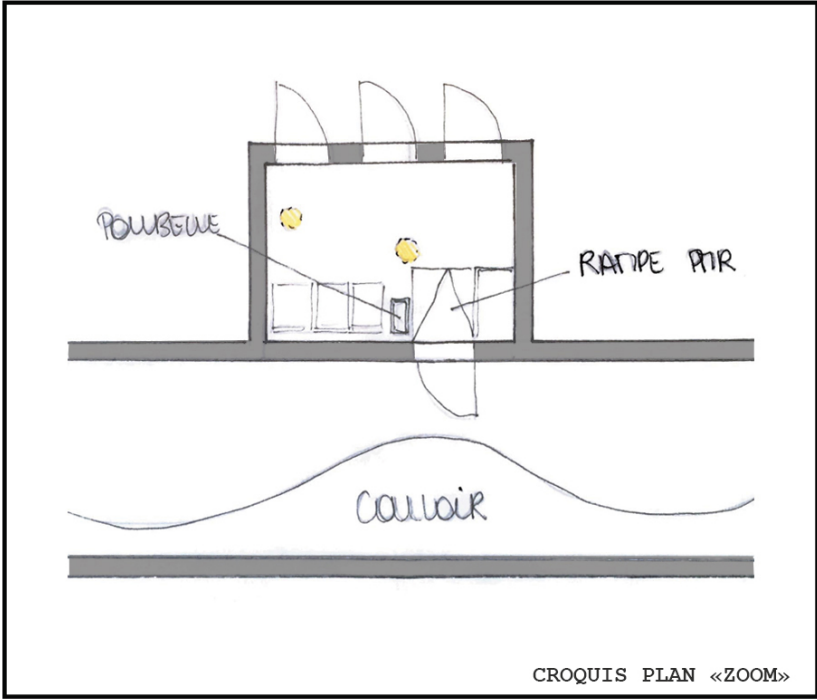

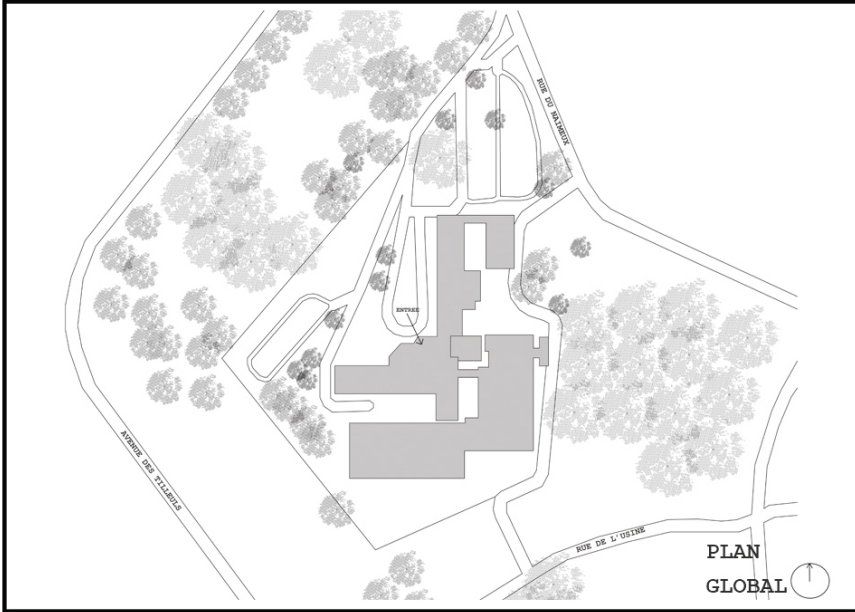

Plan manquant

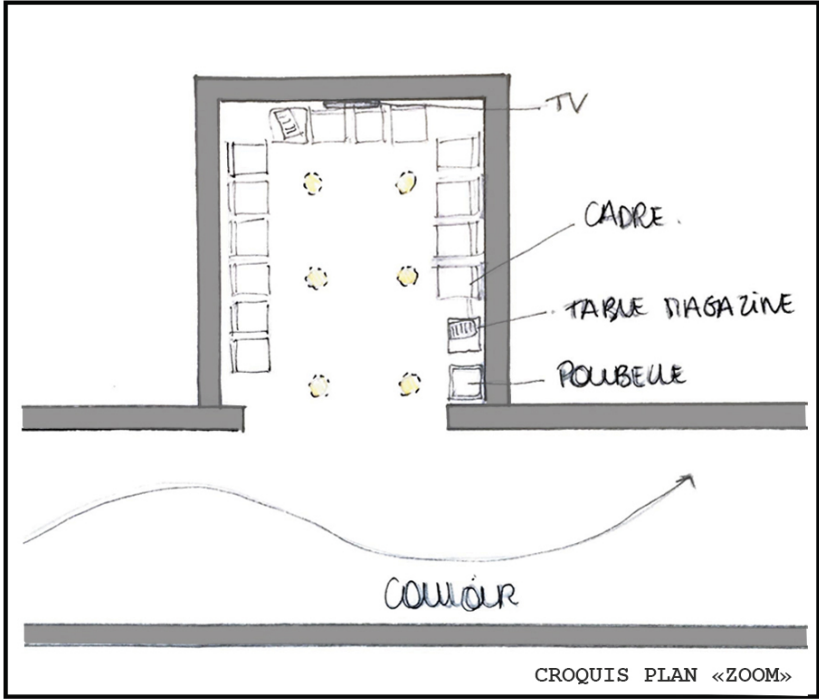

# CHC - Heusy

## Typologie de la SA : local semi-ouvert

H6

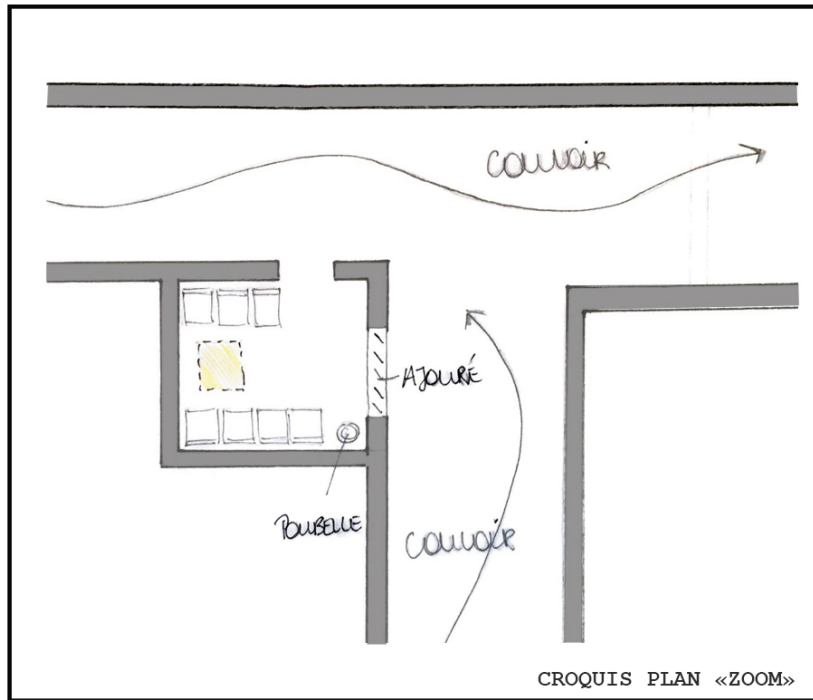
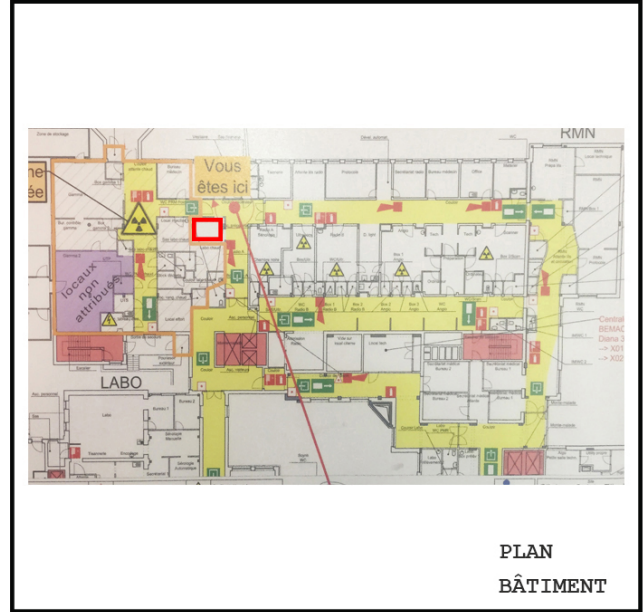
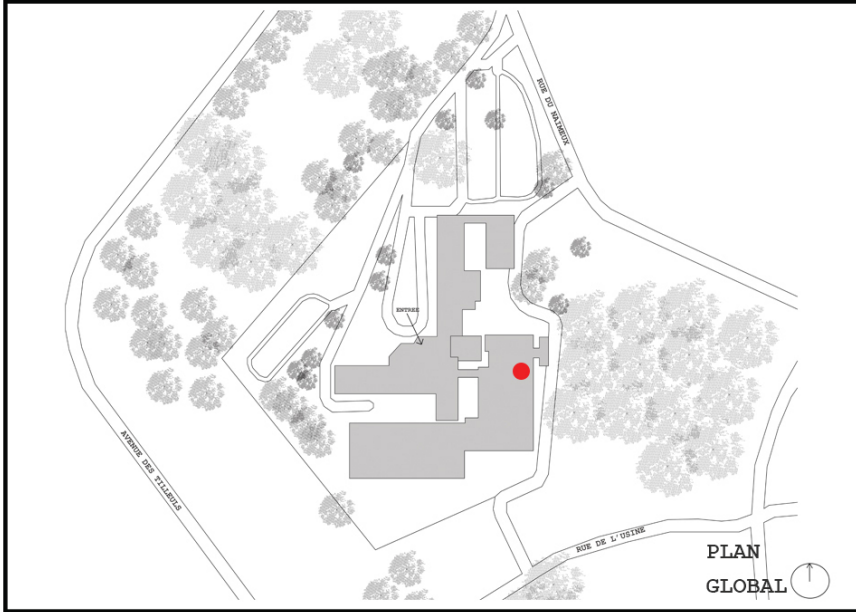

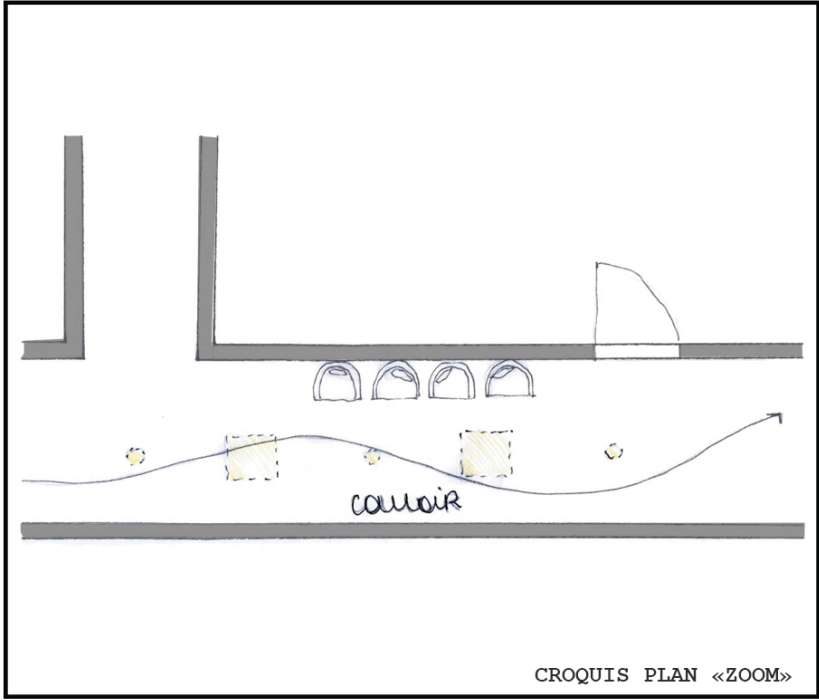
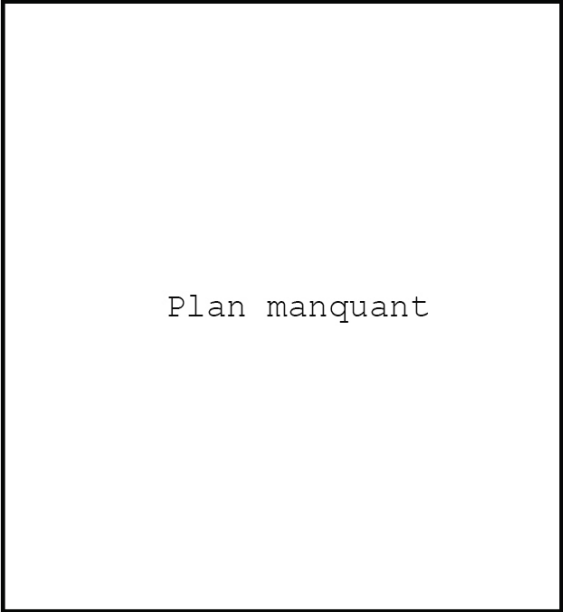
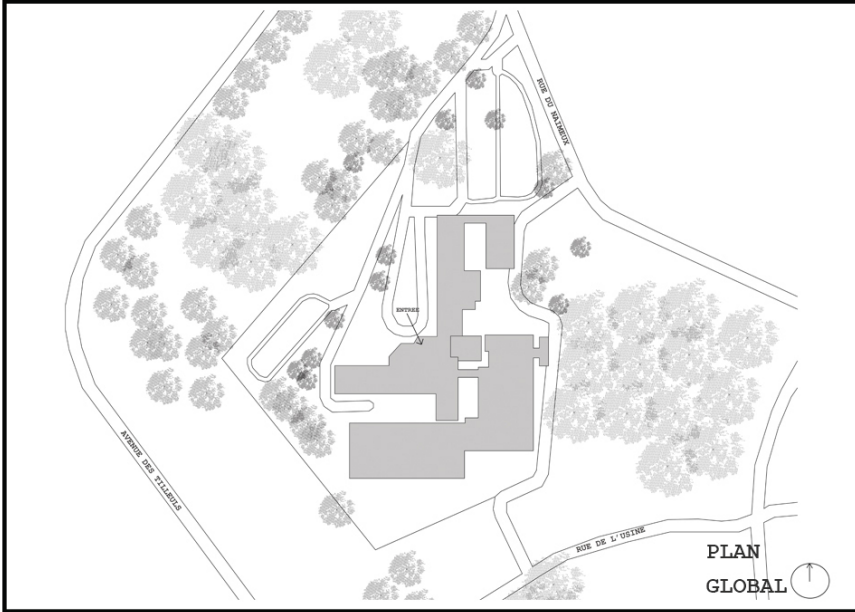

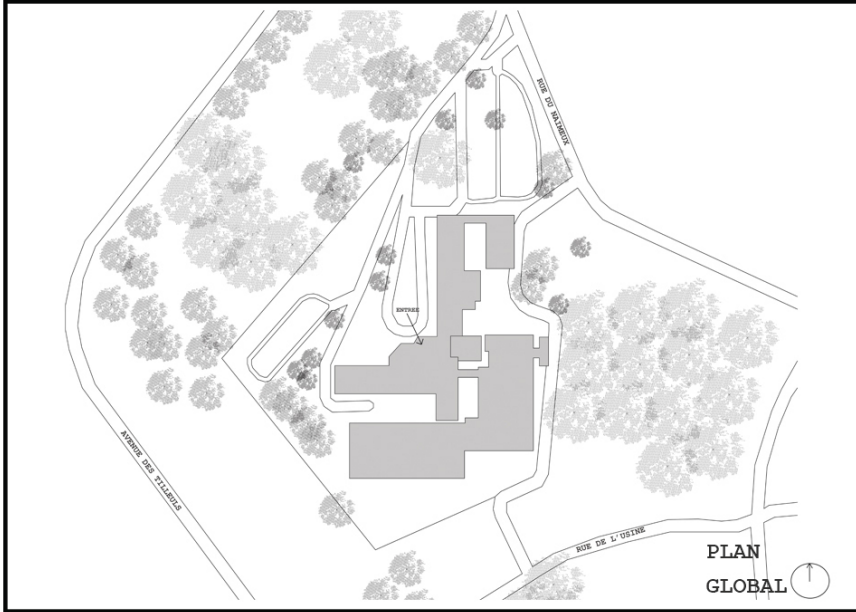

Plan manquant

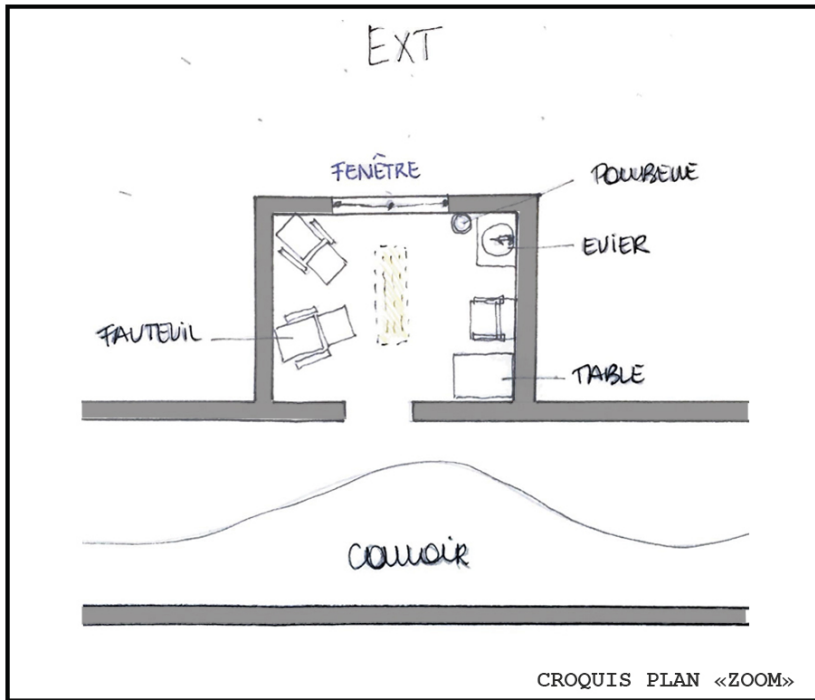

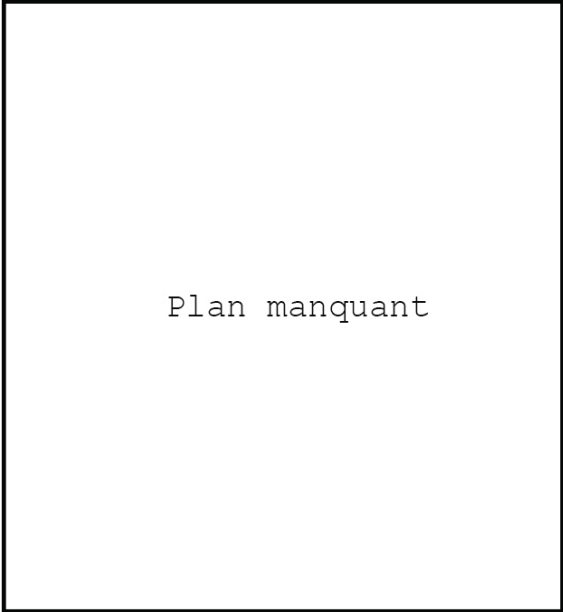
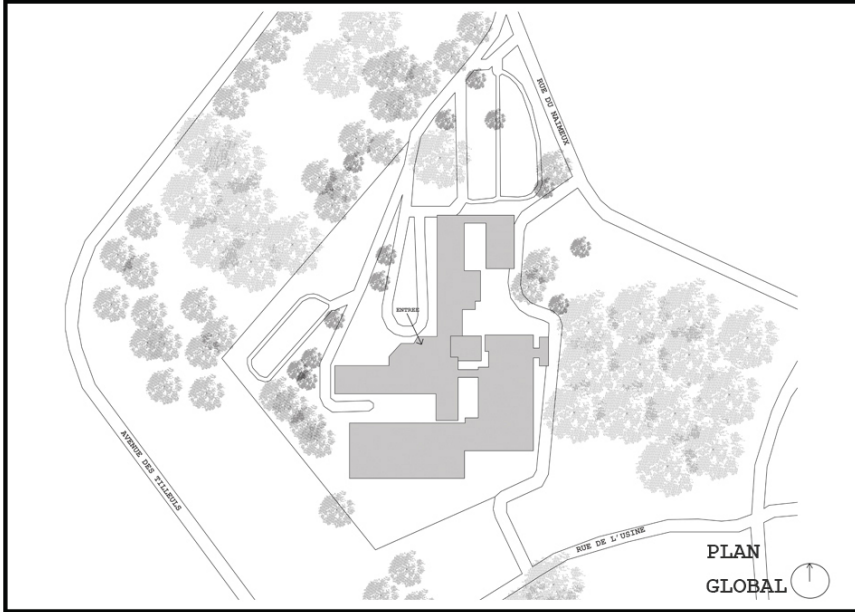

PHOTO

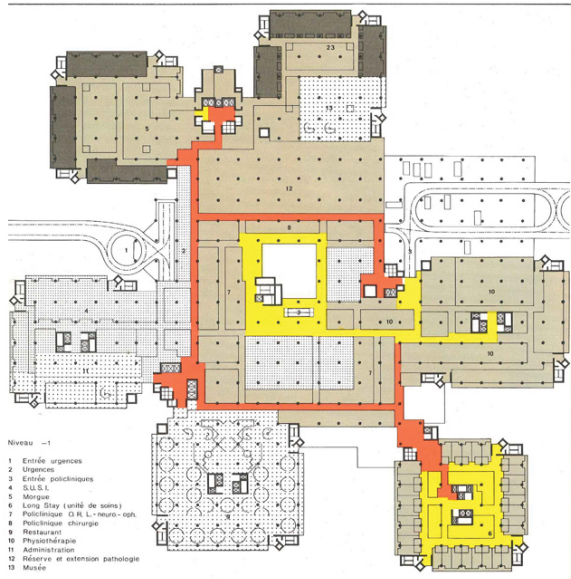

PLAN  
GLOBAL

Plan manquant

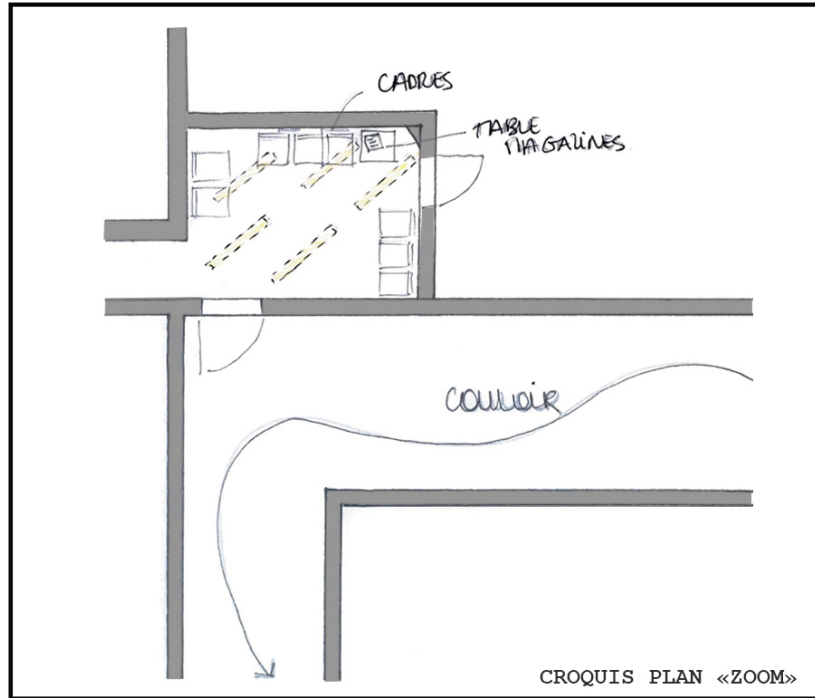

CROQUIS PLAN «ZOOM»



PHOTO

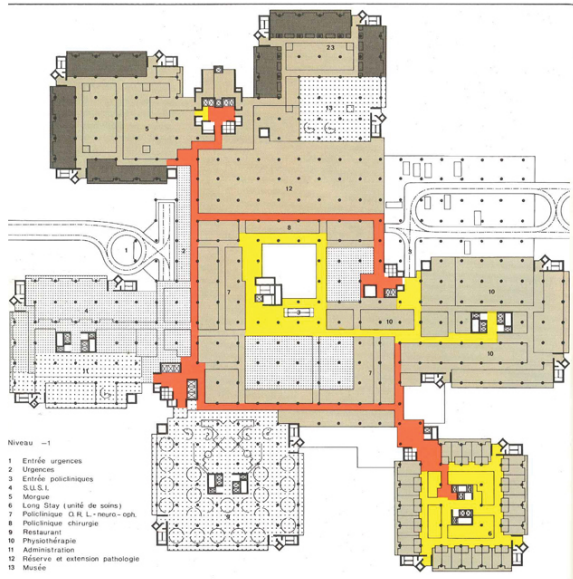

Plan manquant

Plan manquant



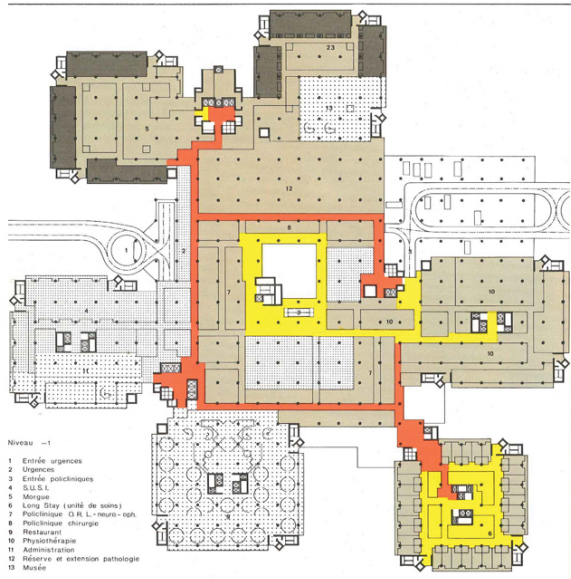

Plan manquant

Plan manquant



# CHU - Liège

## Typologie de la SA : élargissement de couloir ST4

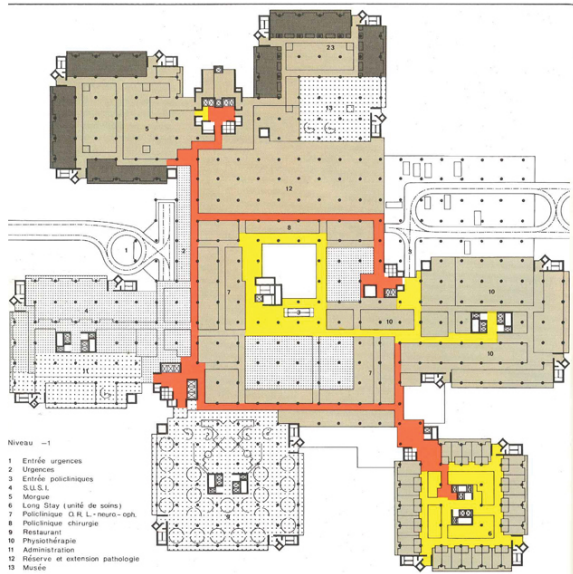

Plan manquant

Plan manquant



# CHU - Liège

## Typologie de la SA : élargissement de couloir ST5

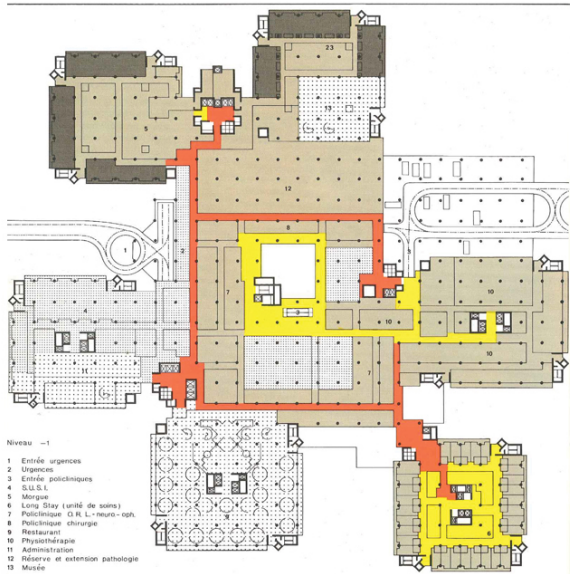

PLAN  
GLOBAL

Plan manquant

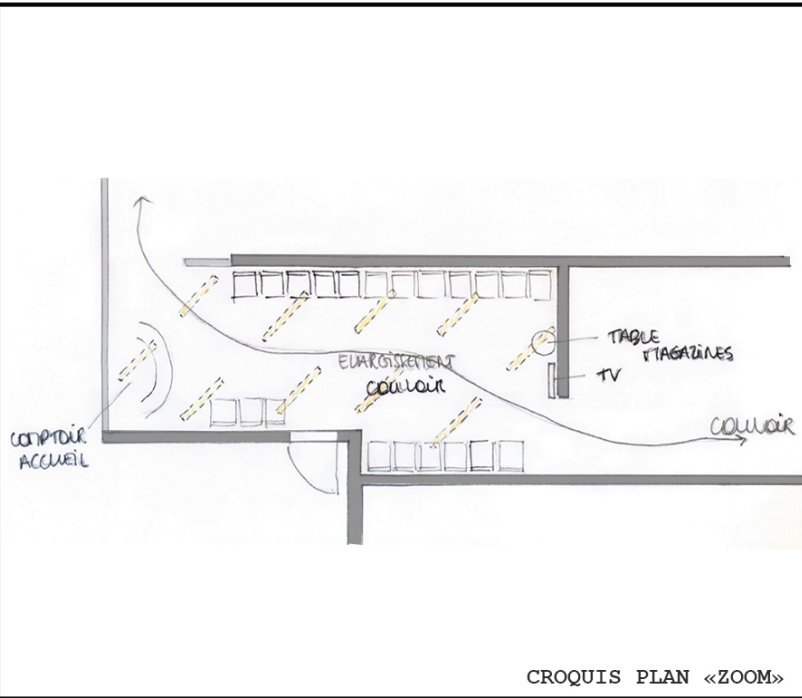

CROQUIS PLAN «ZOOM»



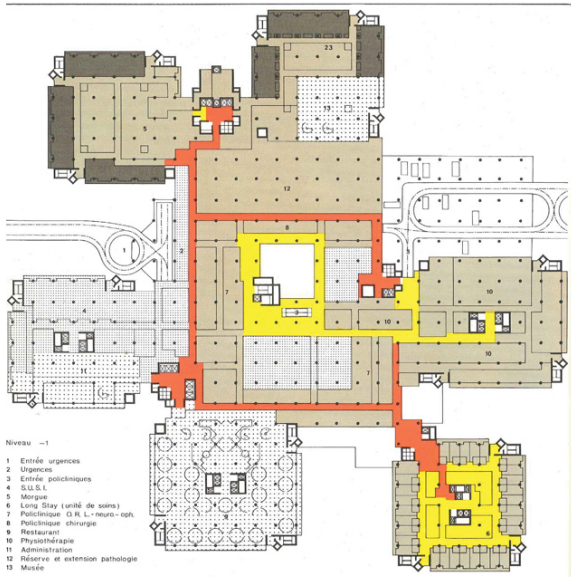

PLAN  
GLOBAL

Plan manquant

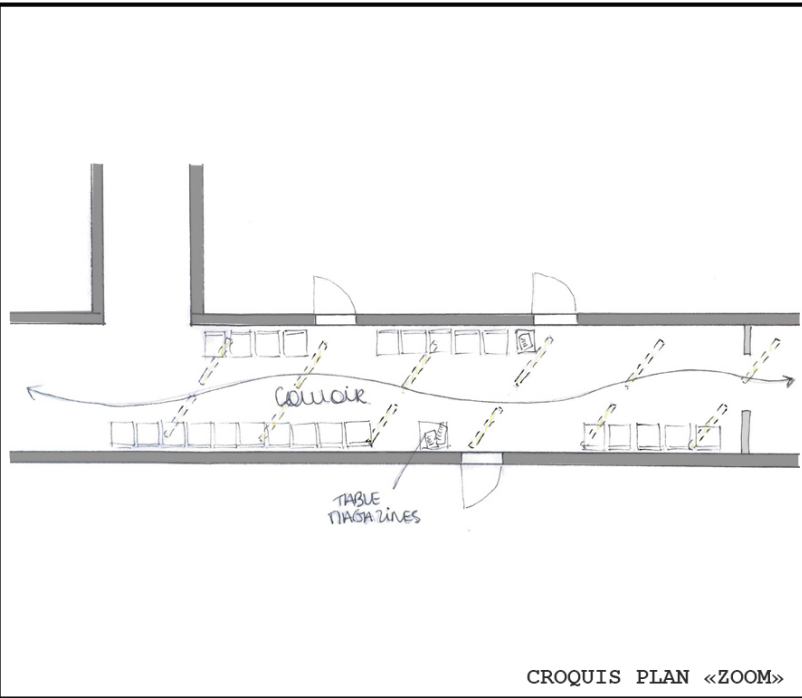

CROQUIS PLAN «ZOOM»



PHOTO

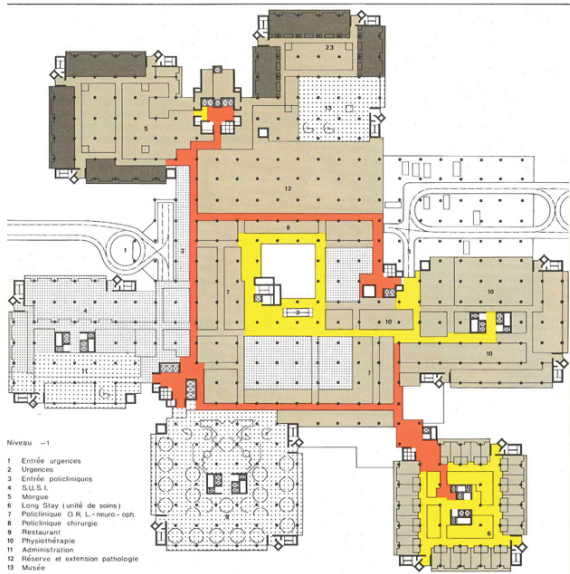

PLAN GLOBAL

Plan manquant

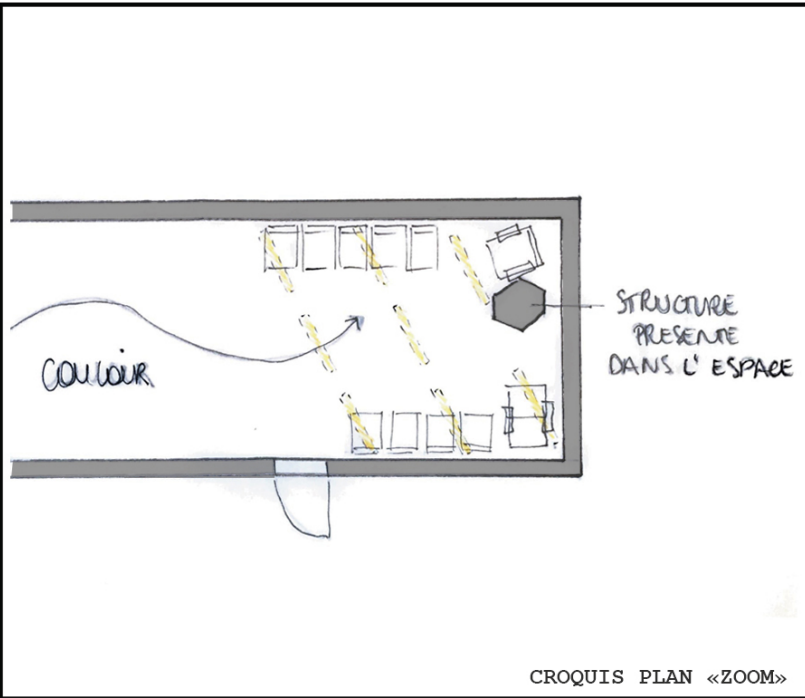

# CHU - Liège

## Typologie de la SA : élargissement de couloir ST8

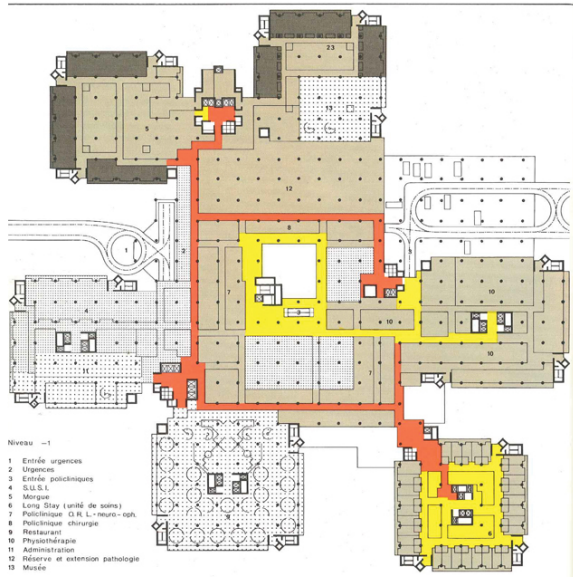

Plan manquant

Plan manquant



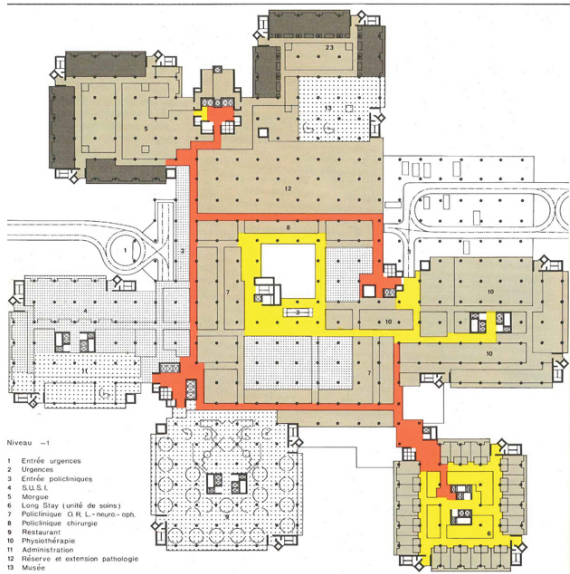

PLAN GLOBAL

Plan manquant

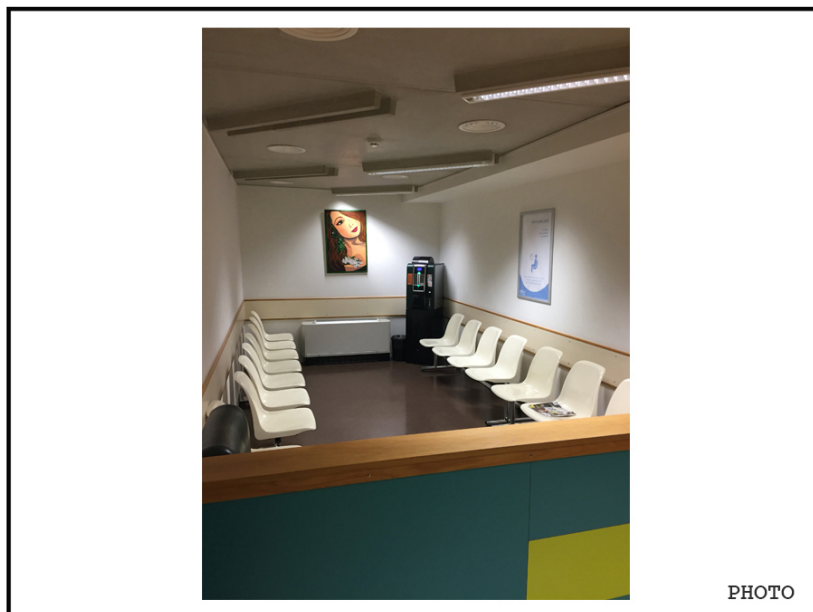
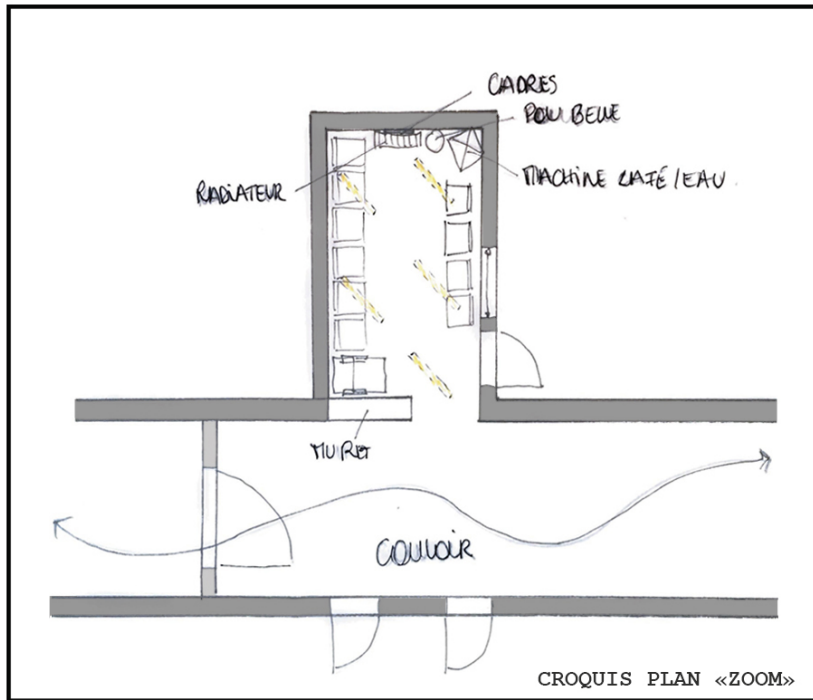

# CHU - Liège

## Typologie de la SA : alcôve

ST10

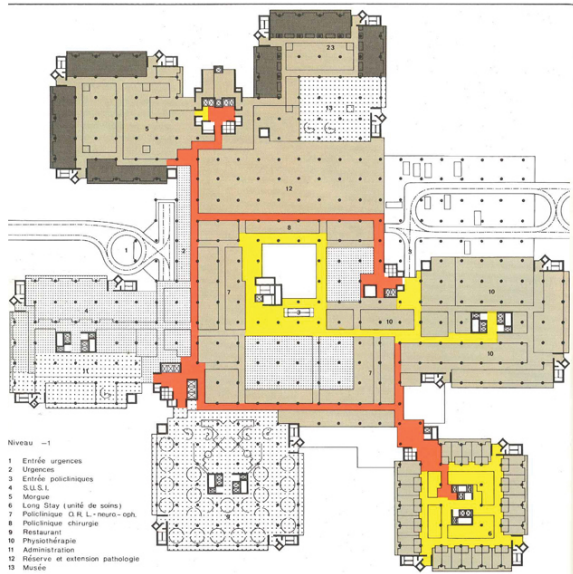

PLAN GLOBAL

Plan manquant

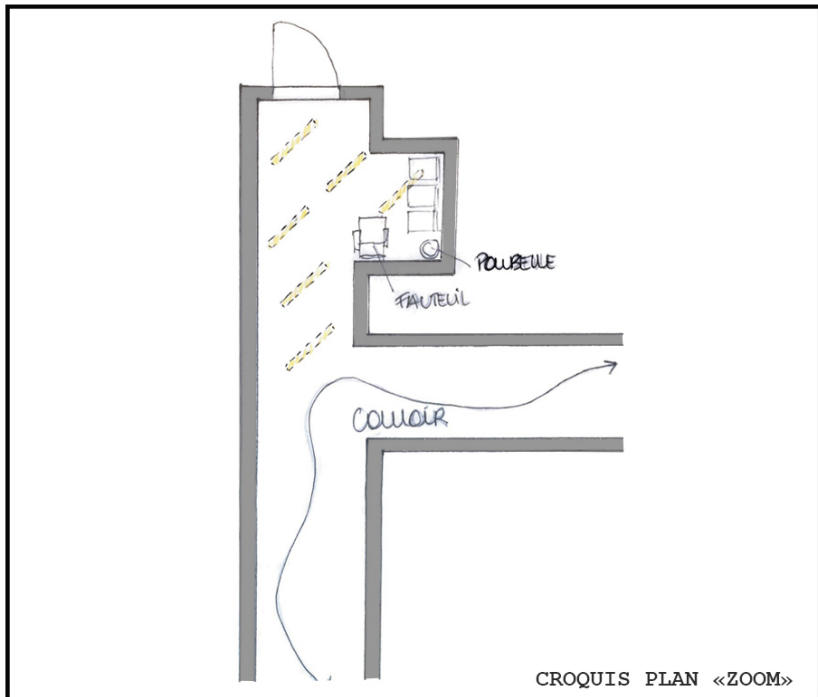

CROQUIS PLAN «ZOOM»

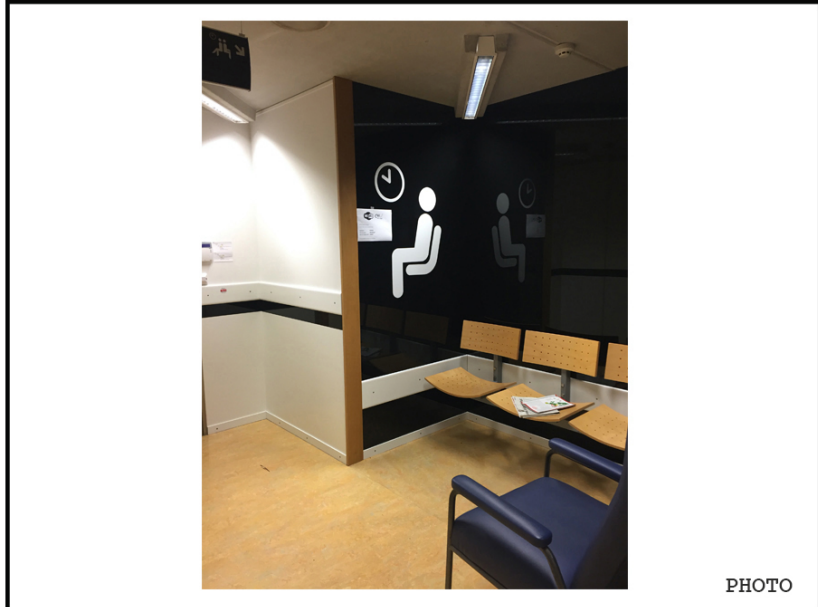

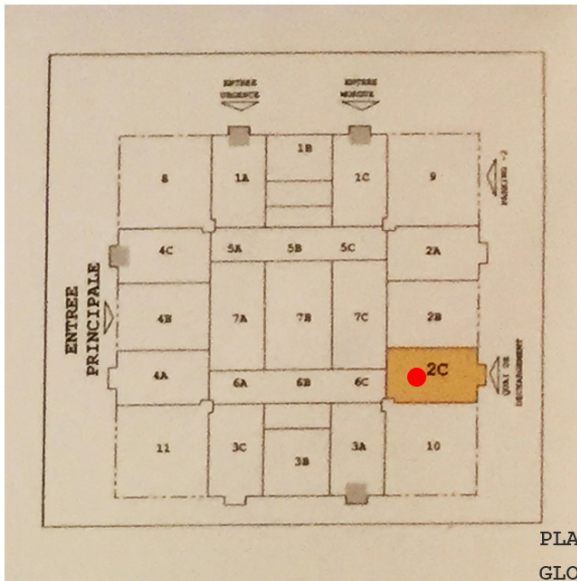

PLAN GLOBAL

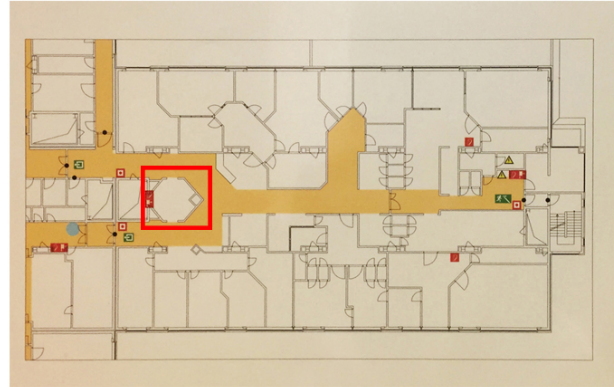

PLAN BÂTIMENT

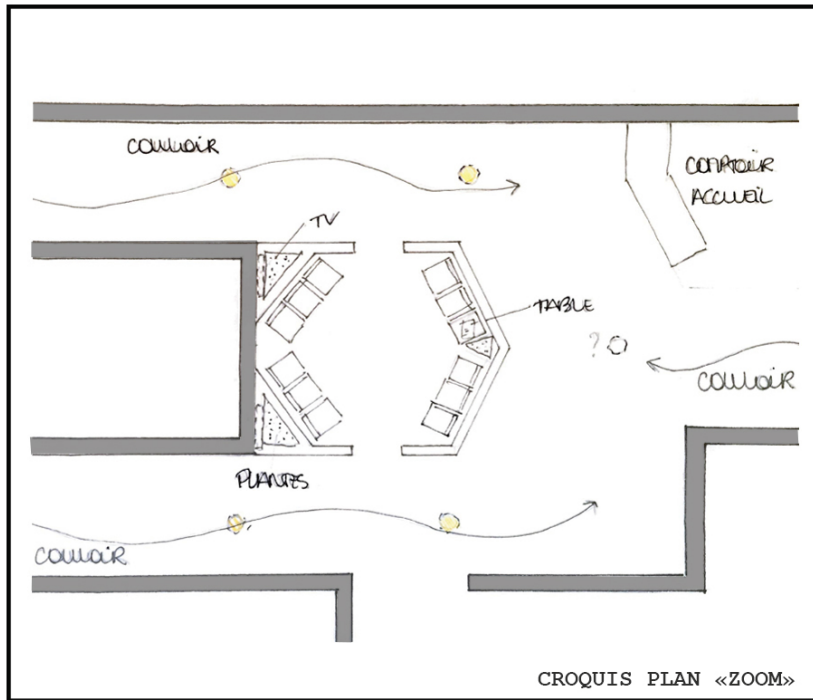

CROQUIS PLAN «ZOOM»



PHOTO

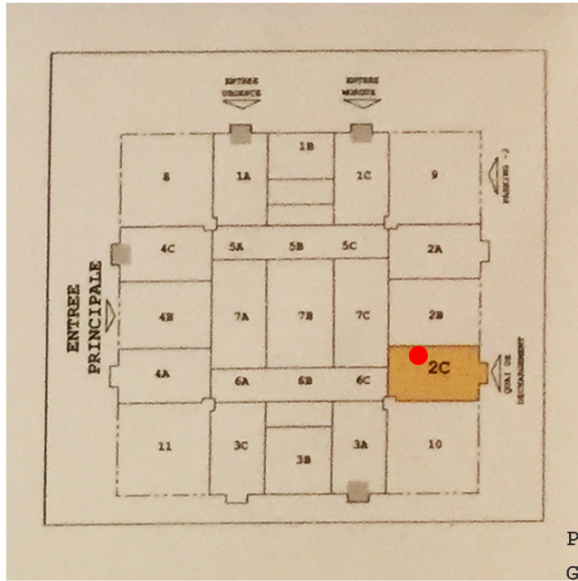

PLAN GLOBAL

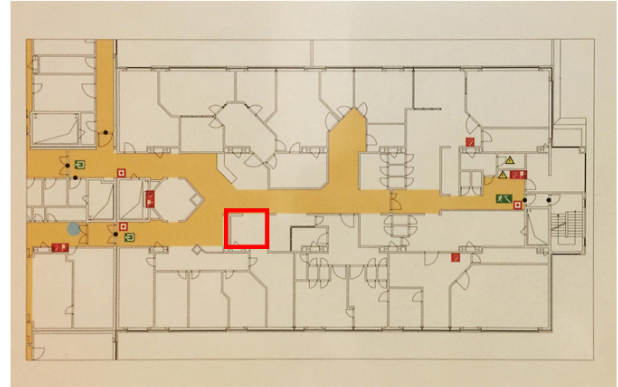

PLAN BÂTIMENT

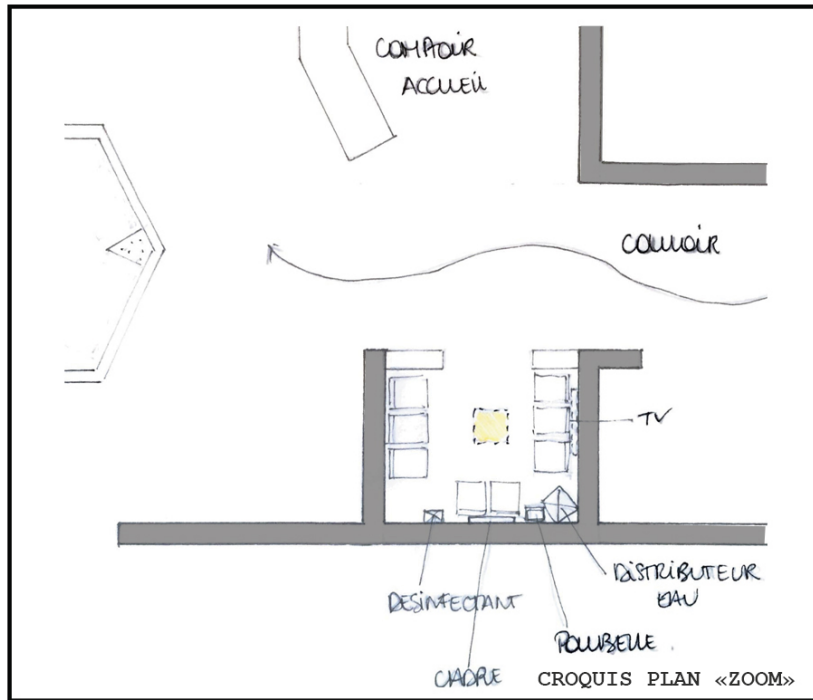

CROQUIS PLAN «ZOOM»



PHOTO

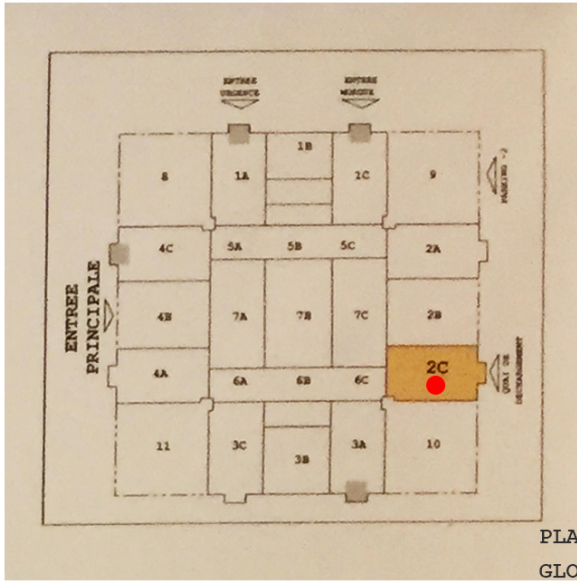

PLAN GLOBAL

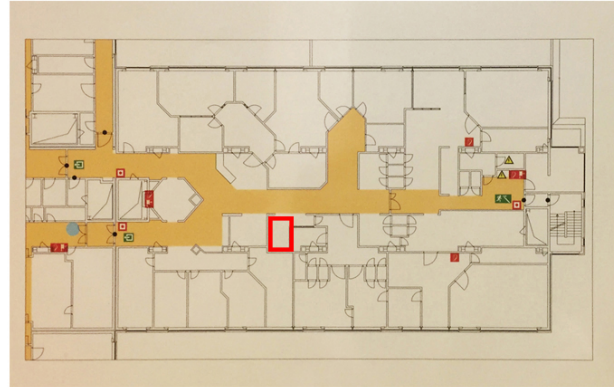

PLAN BÂTIMENT

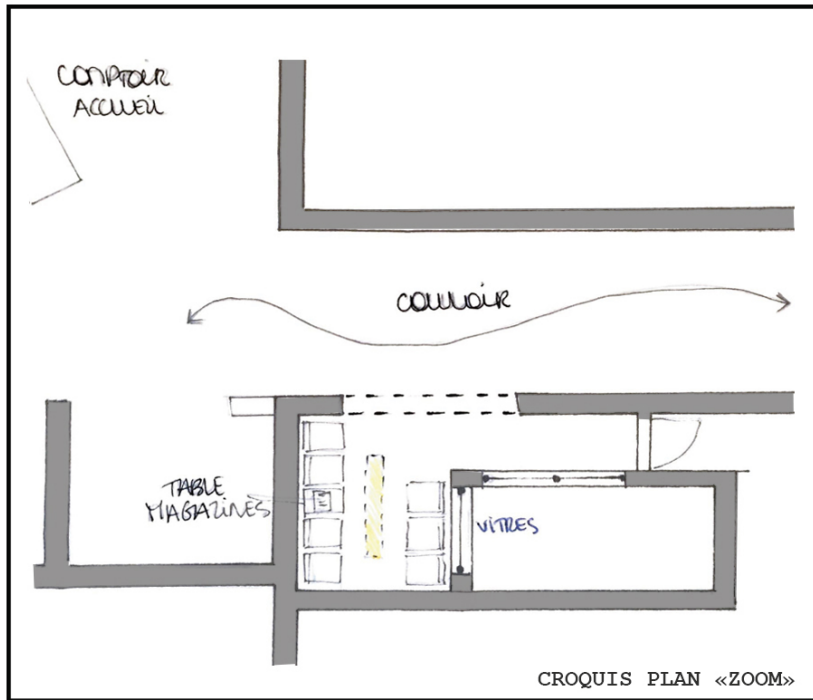

CROQUIS PLAN «ZOOM»



PHOTO

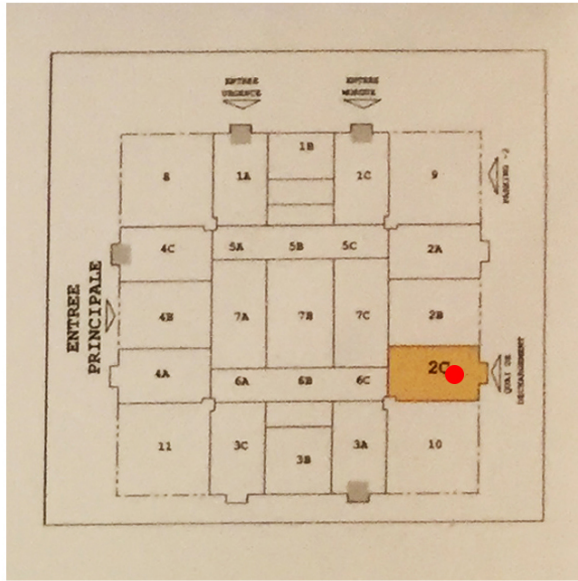

PLAN  
GLOBAL

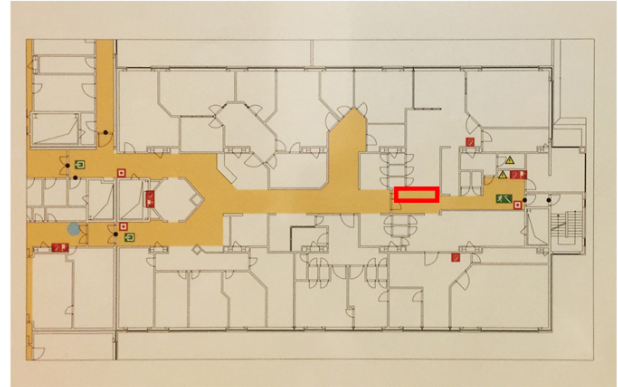

PLAN  
BÂTIMENT

Plan manquant



PHOTO

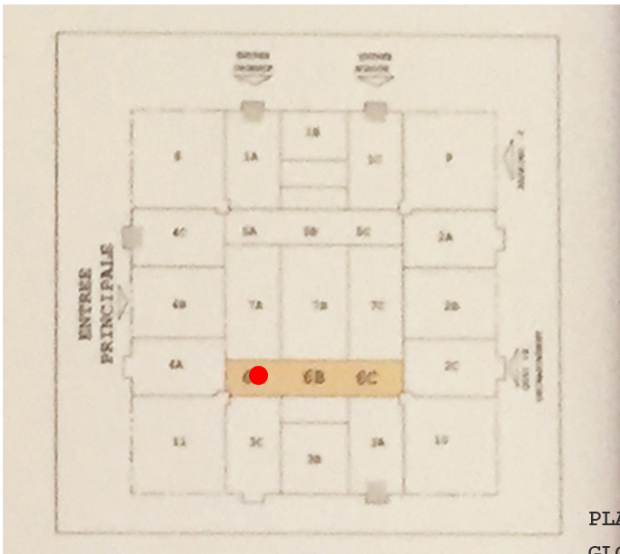

PLAN  
GLOBAL

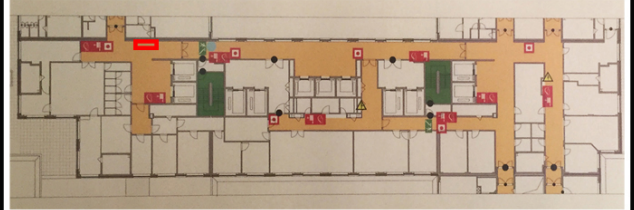

PLAN  
BÂTIMENT

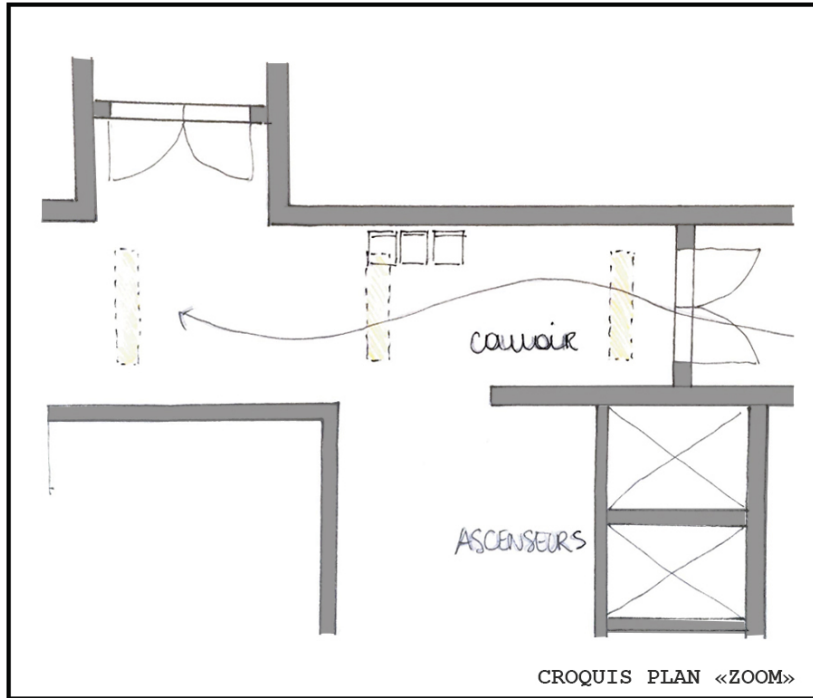

CROQUIS PLAN «ZOOM»



PHOTO

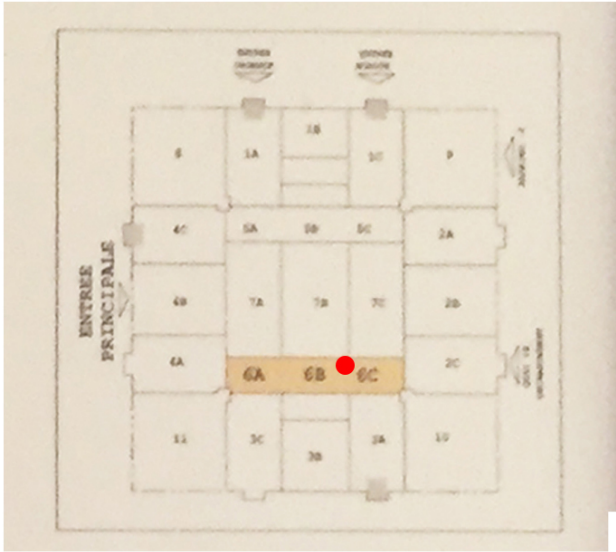

PLAN  
GLOBAL

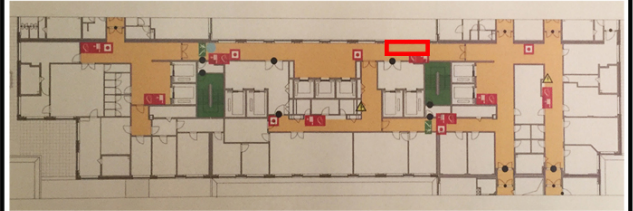

PLAN  
BÂTIMENT

Plan manquant



PHOTO

### Le plan de circulation du site

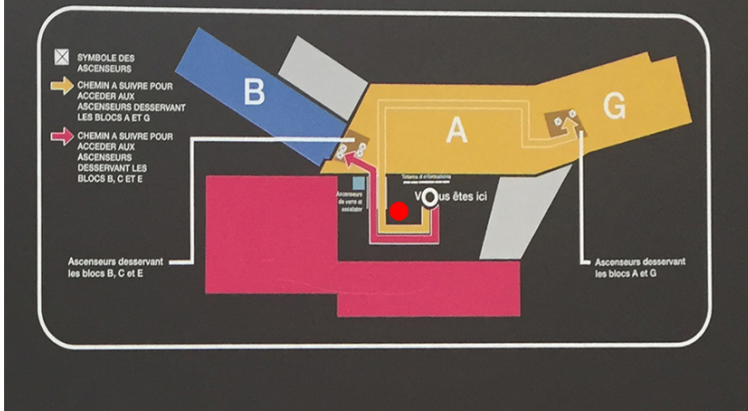

PLAN  
GLOBAL

Plan manquant

Plan manquant



PHOTO

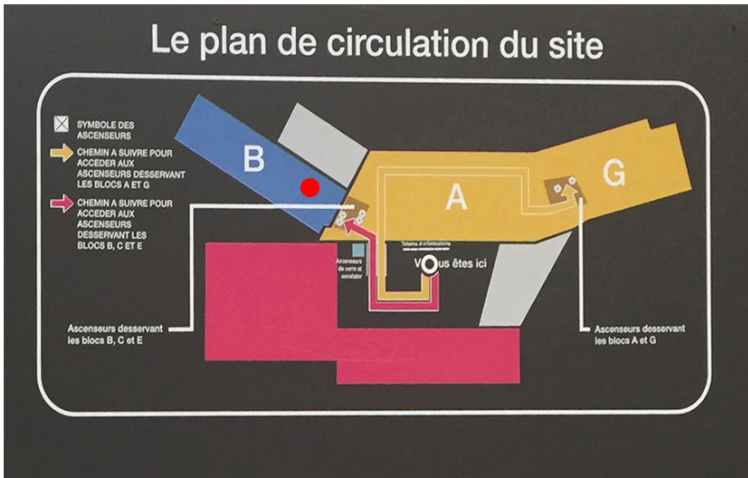

PLAN GLOBAL



PLAN BÂTIMENT

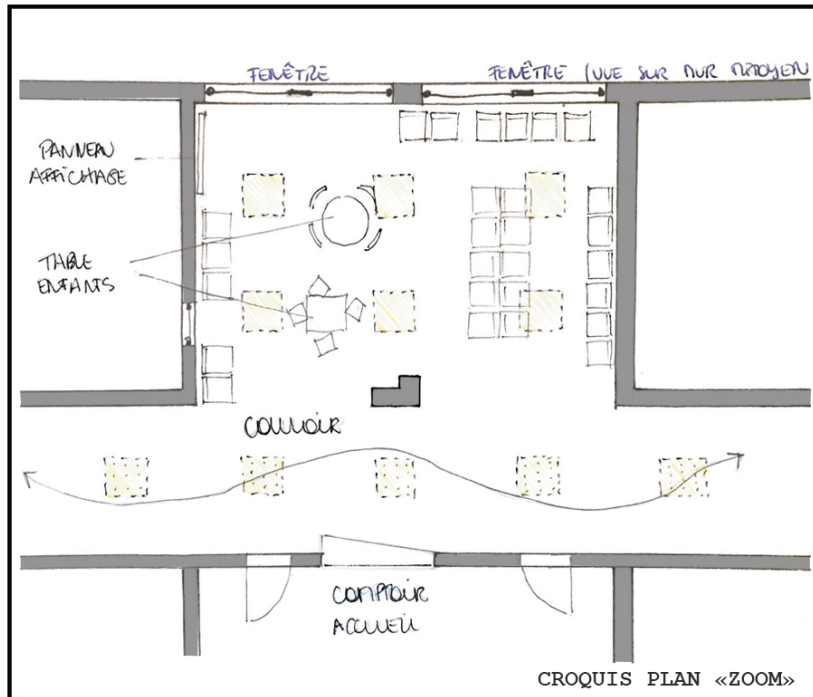

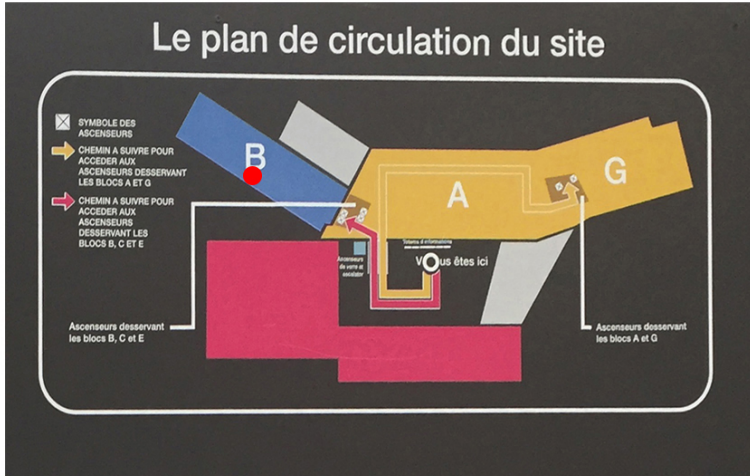

PLAN GLOBAL



PLAN BÂTIMENT

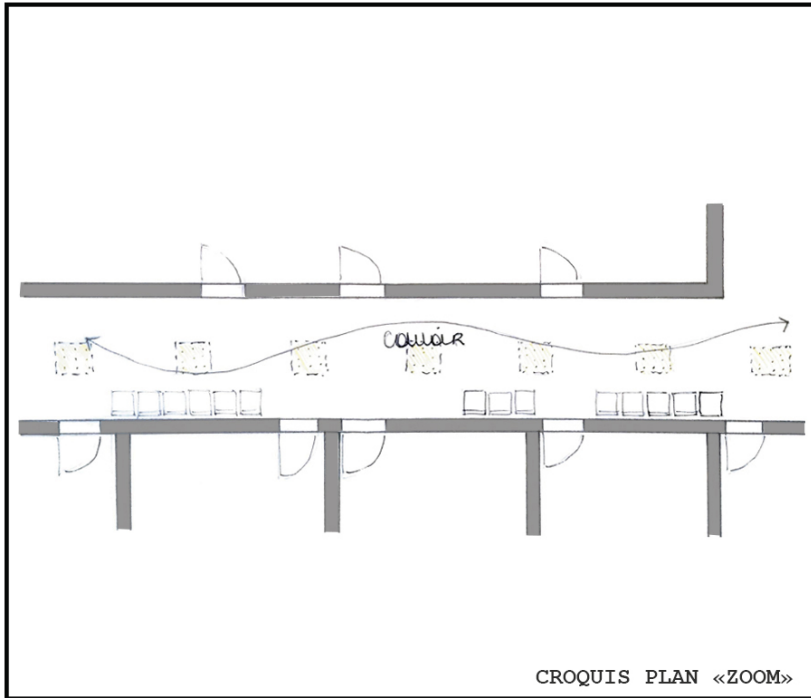

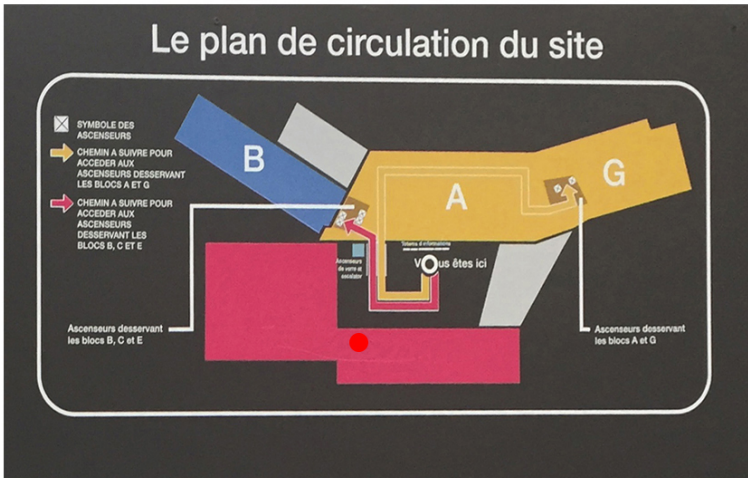

PLAN GLOBAL



PLAN BÂTIMENT

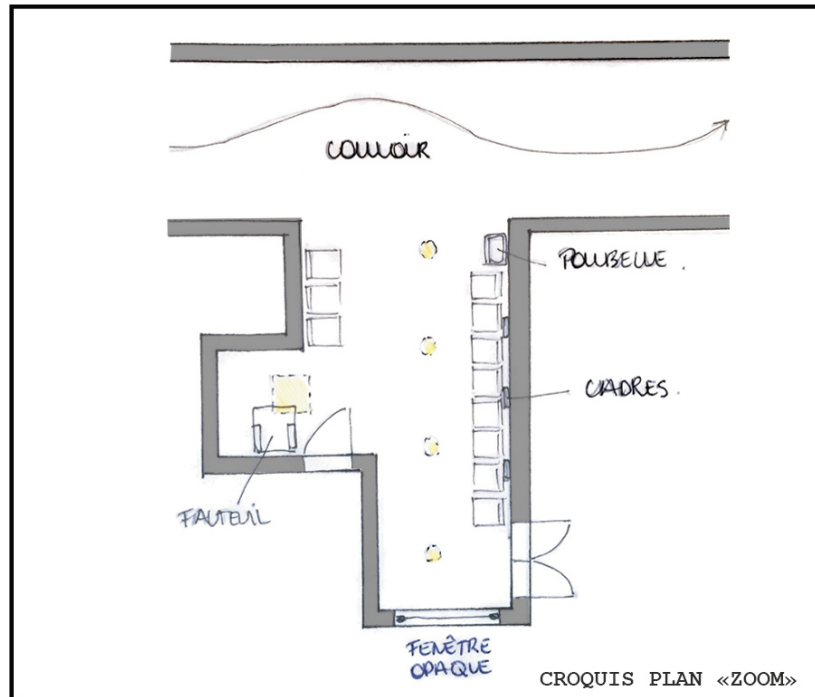

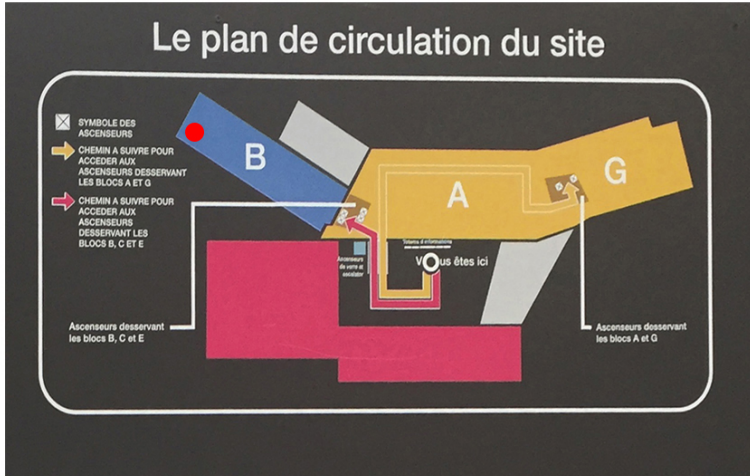

PLAN GLOBAL



PLAN BÂTIMENT

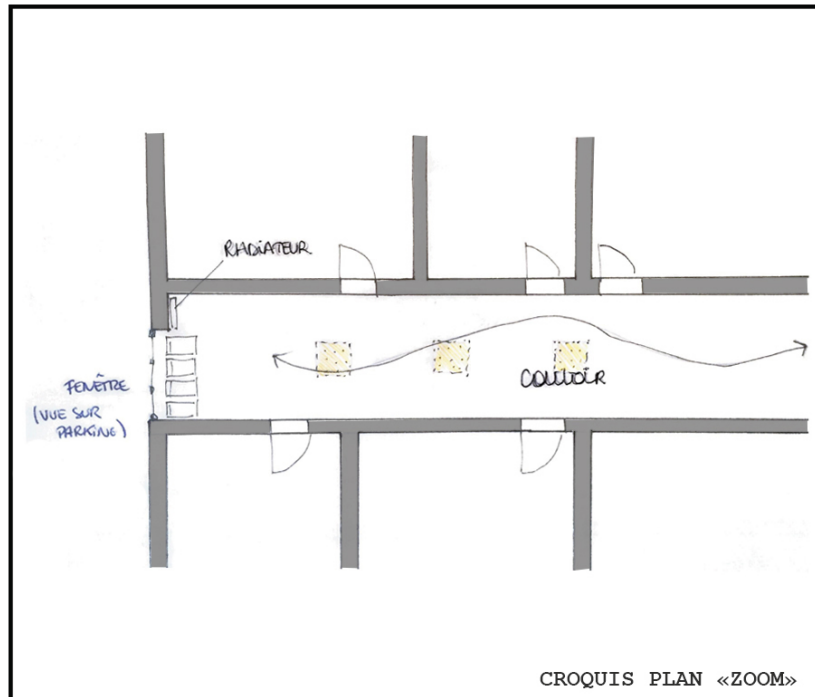

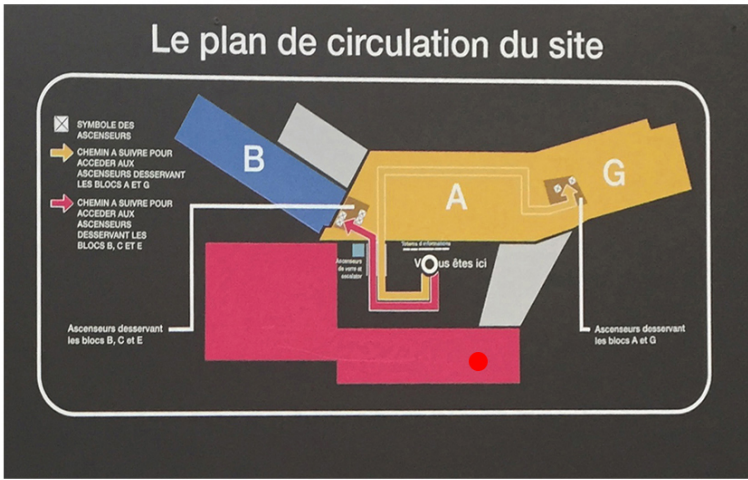

Plan manquant

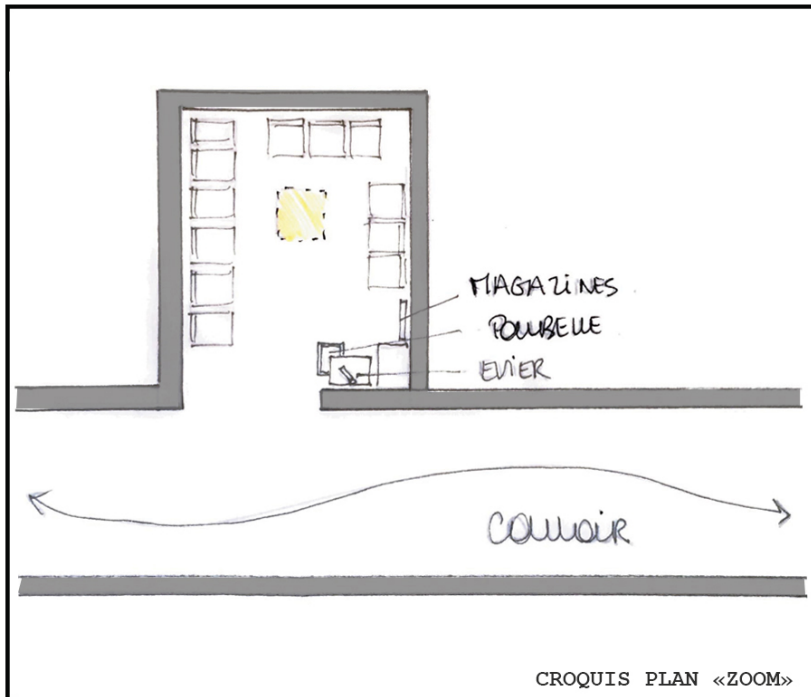

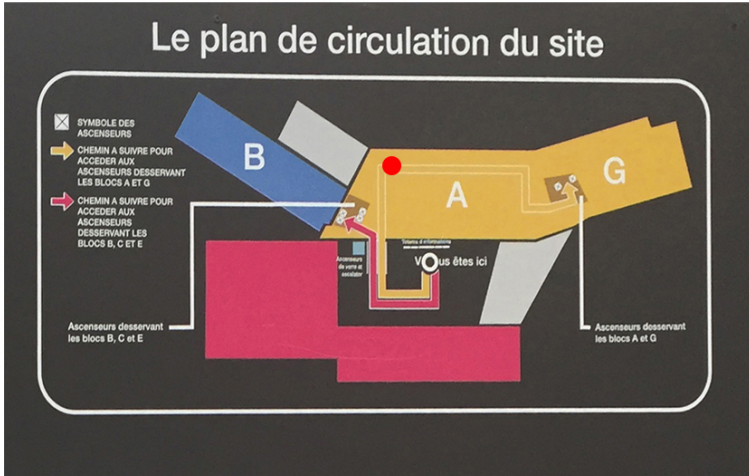

PLAN GLOBAL

Plan manquant

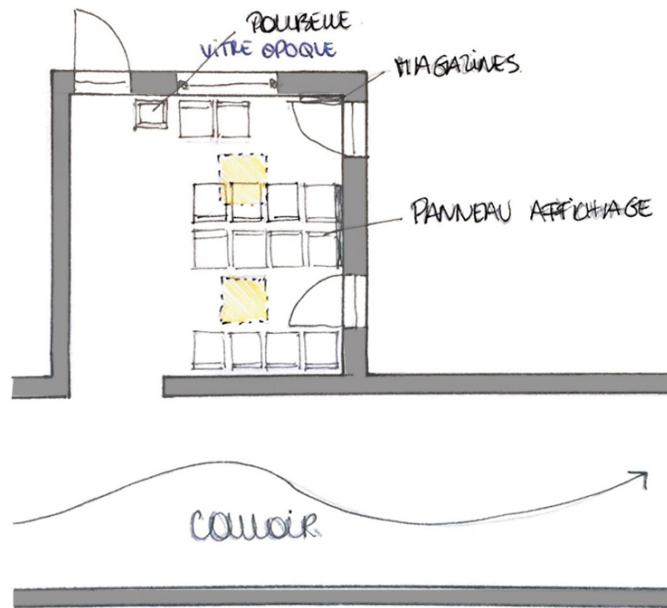

CROQUIS PLAN «ZOOM»



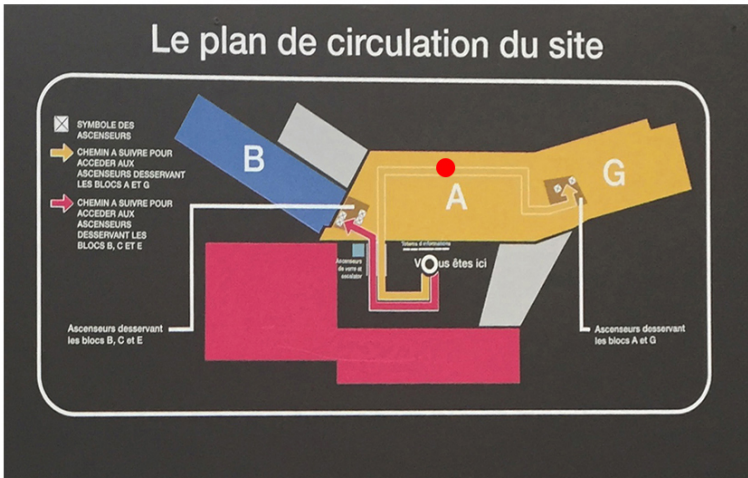

Plan manquant

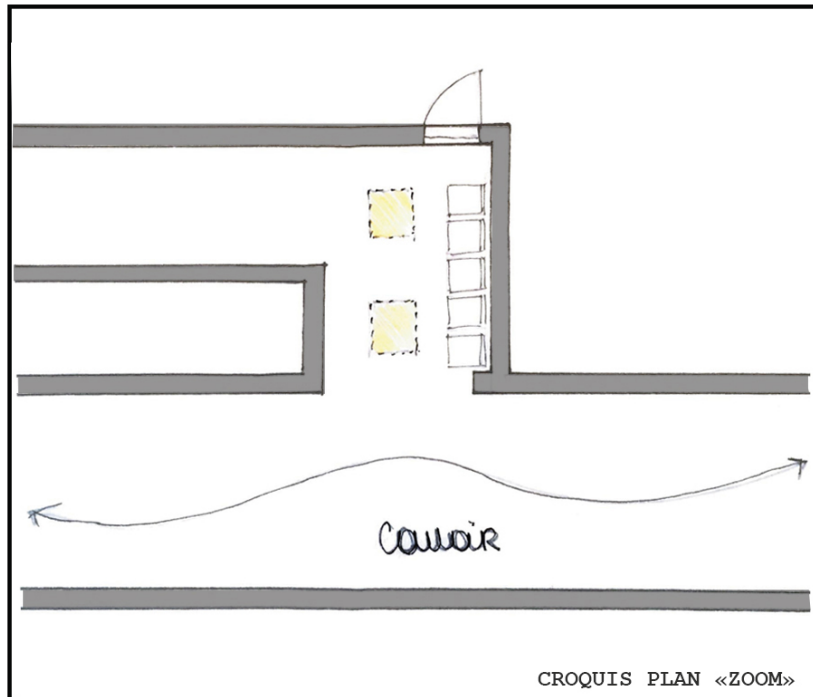

### Le plan de circulation du site

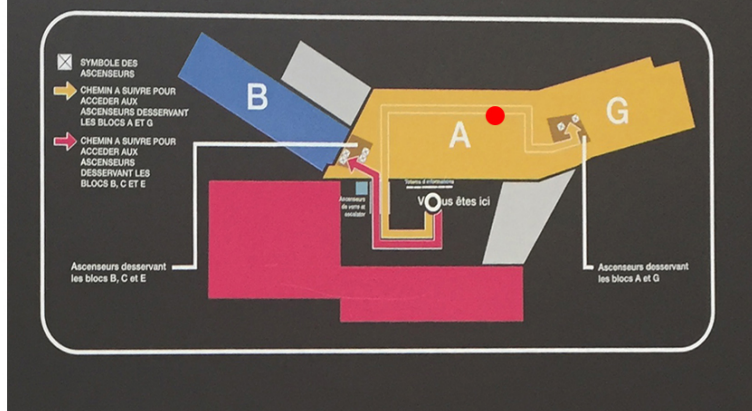

PLAN  
GLOBAL

Plan manquant

Plan manquant



PHOTO

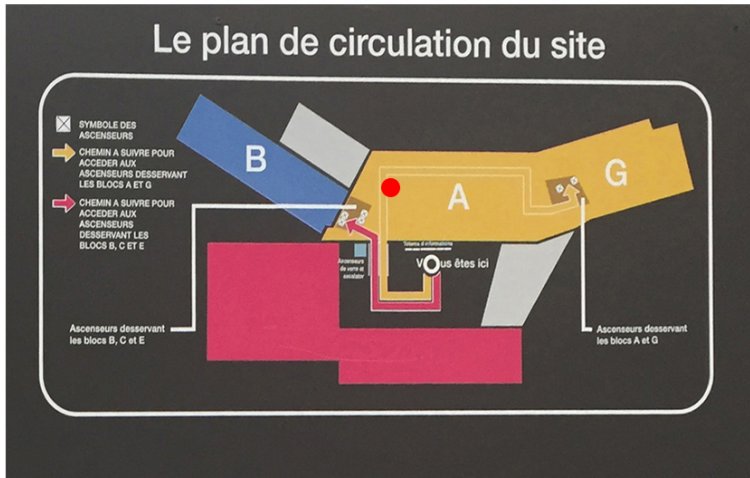

PLAN GLOBAL

Plan manquant

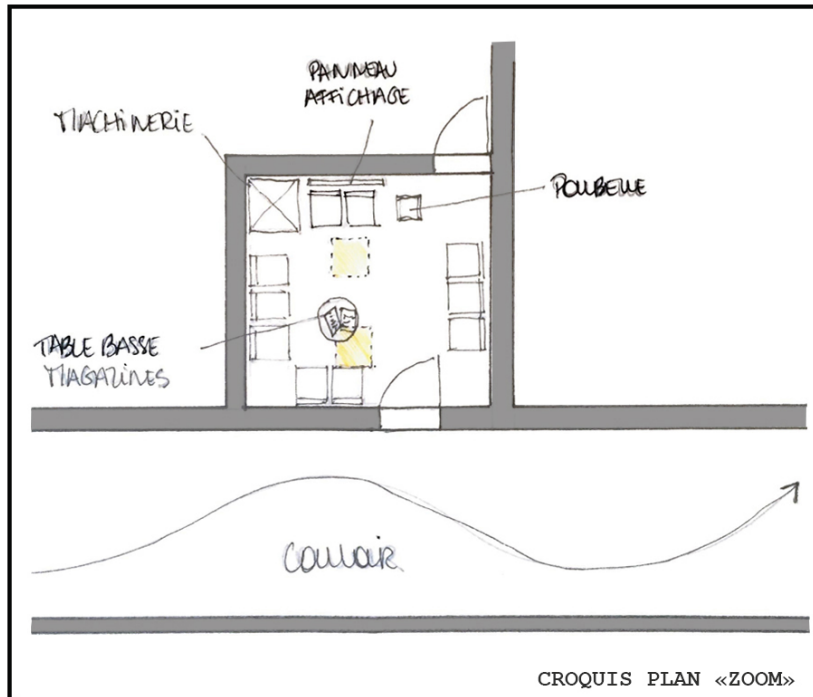

### Le plan de circulation du site

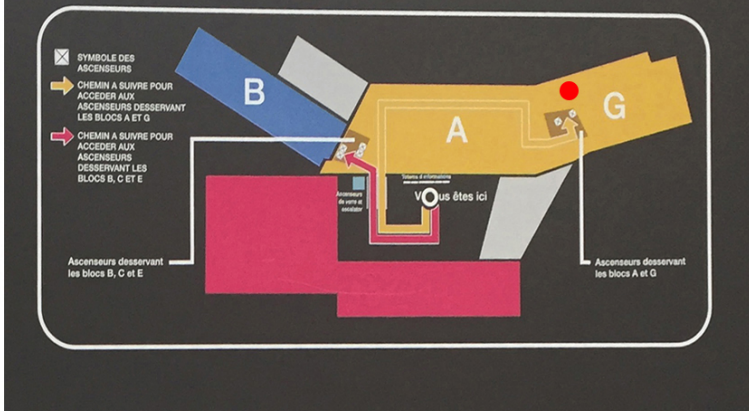

PLAN GLOBAL



PLAN BÂTIMENT

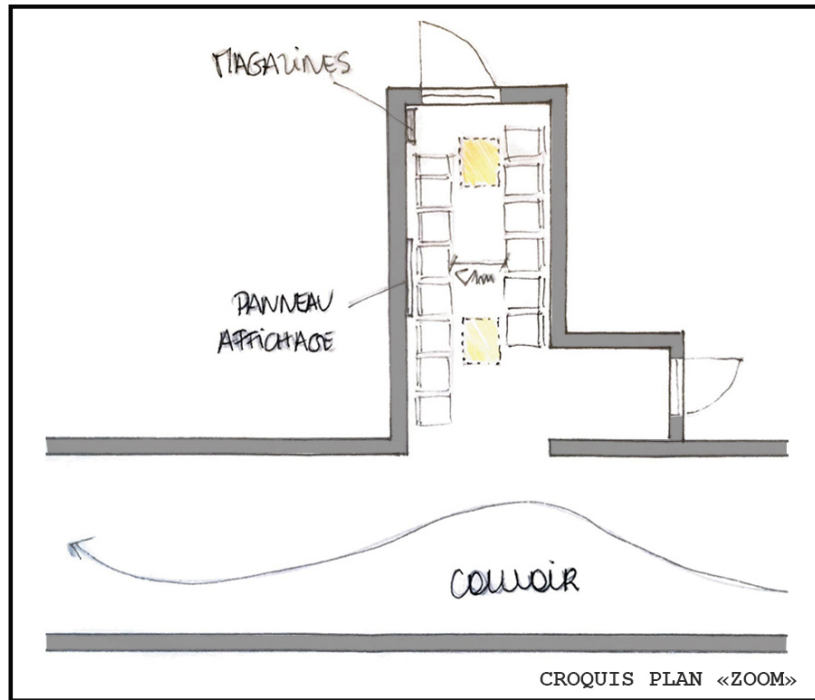

PHOTO

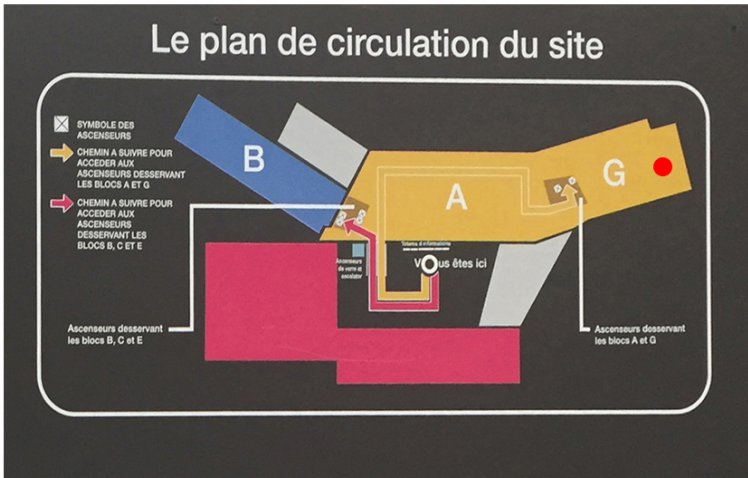

PLAN GLOBAL



PLAN BÂTIMENT

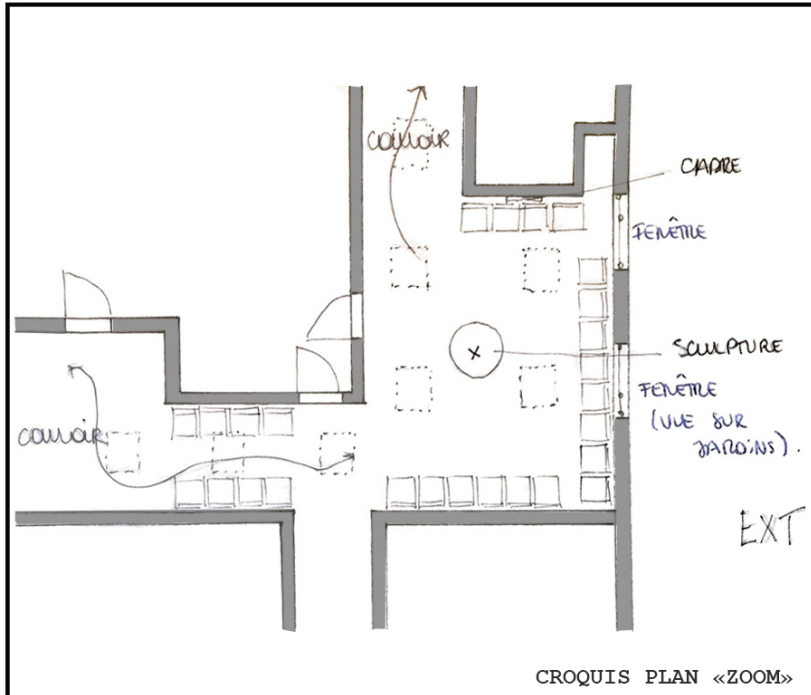

### Le plan de circulation du site

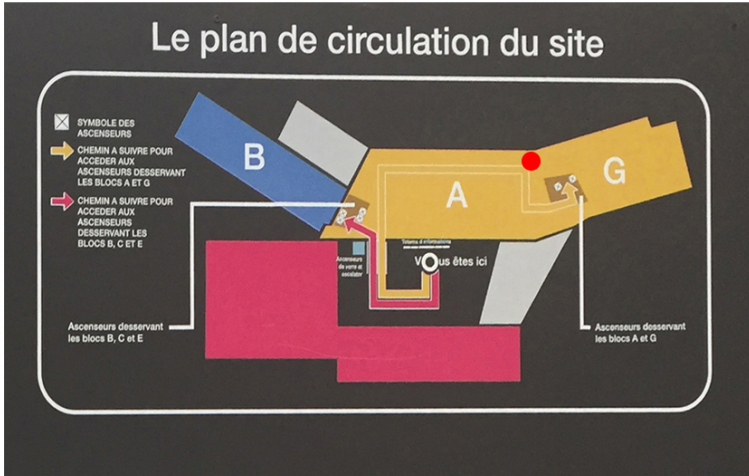

PLAN GLOBAL



PLAN BÂTIMENT

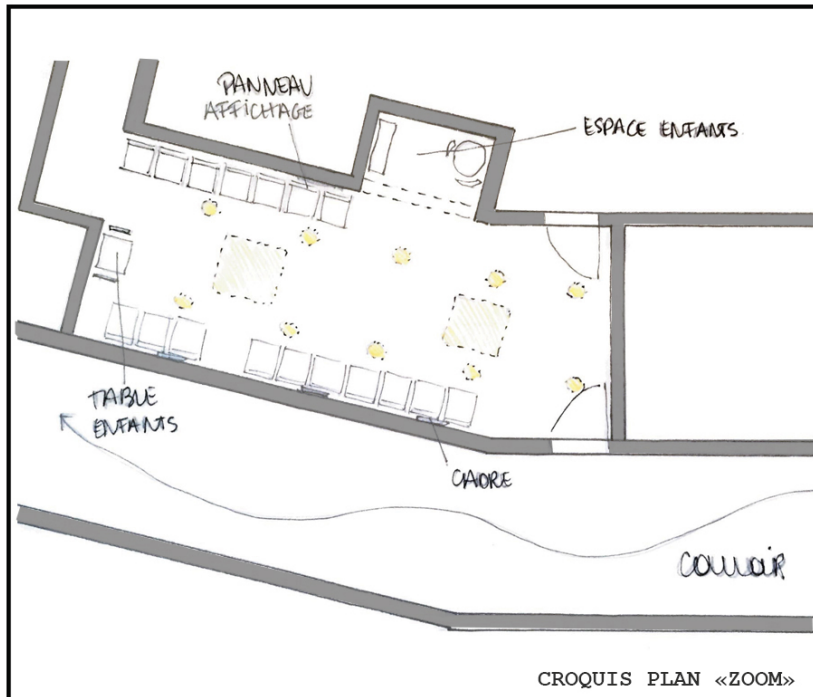

CROQUIS PLAN «ZOOM»



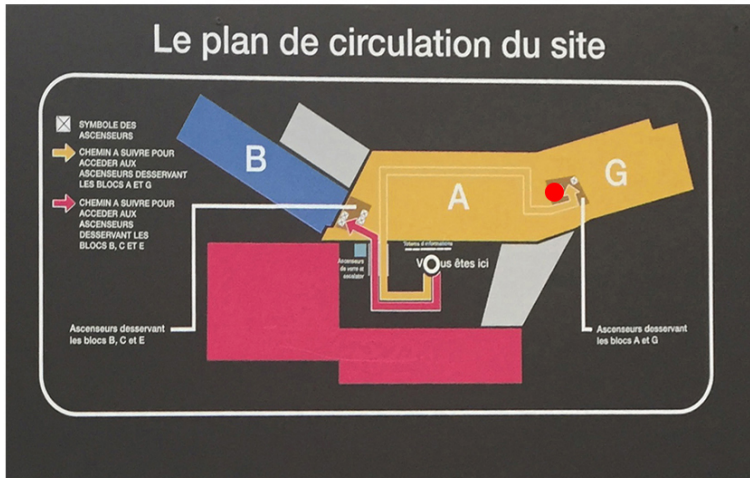

PLAN GLOBAL



PLAN BÂTIMENT

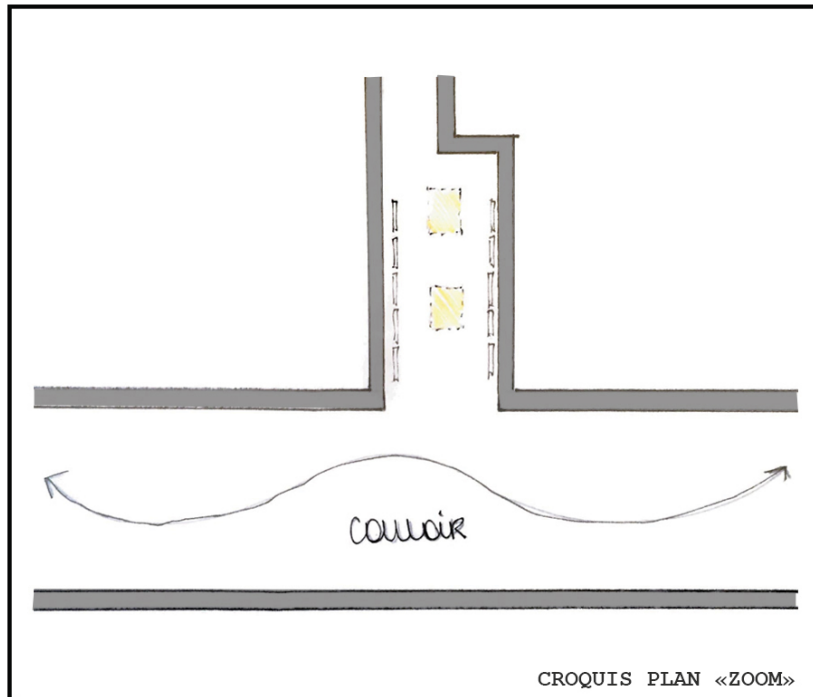

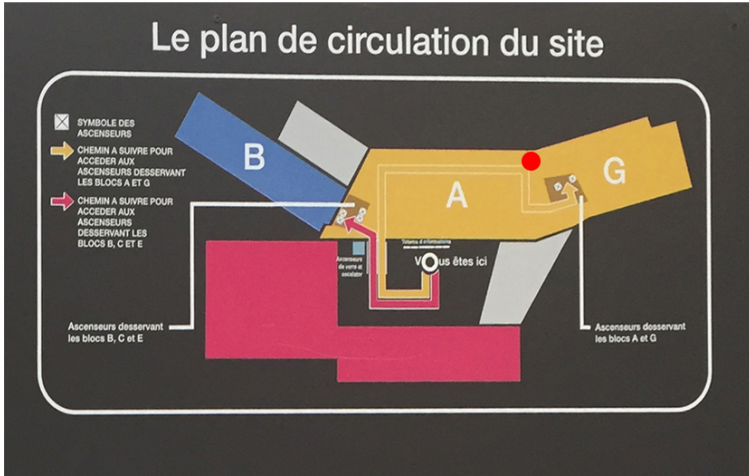

Plan manquant

Plan manquant



# AZ Groeninge - Courtrai

## Typologie de la SA : alcôve

AZ1

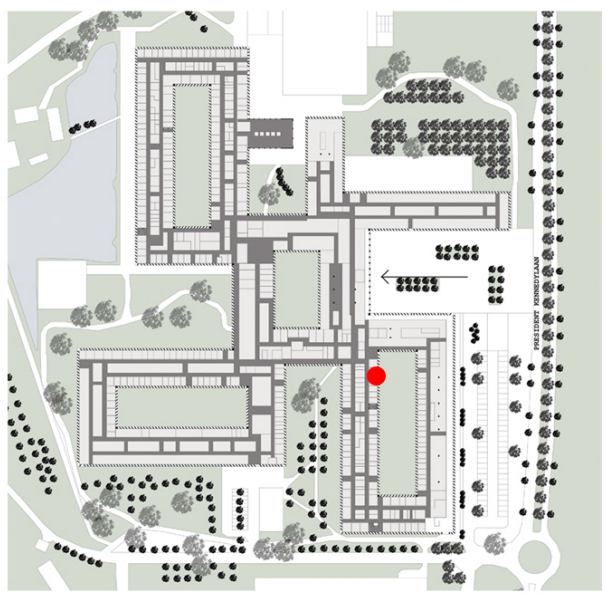

PLAN GLOBAL

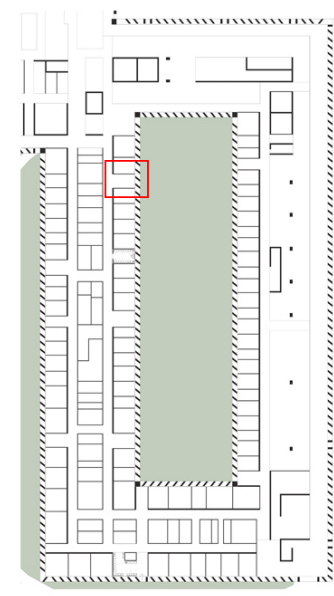

PLAN BÂTIMENT

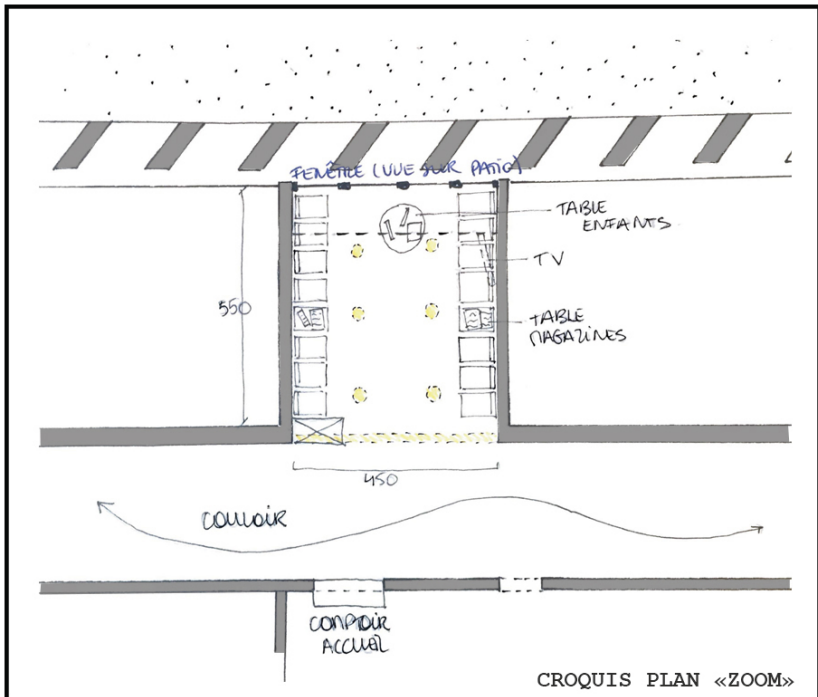

PHOTO

# AZ Groeninge - Courtrai

## Typologie de la SA : alcôve

AZ2

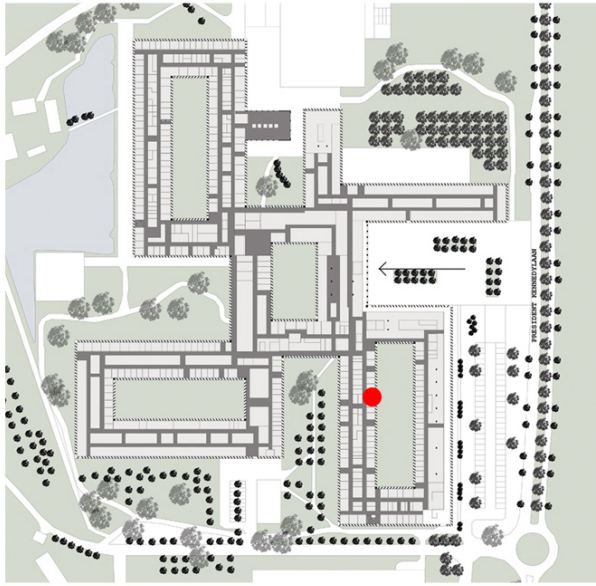

PLAN  
GLOBAL

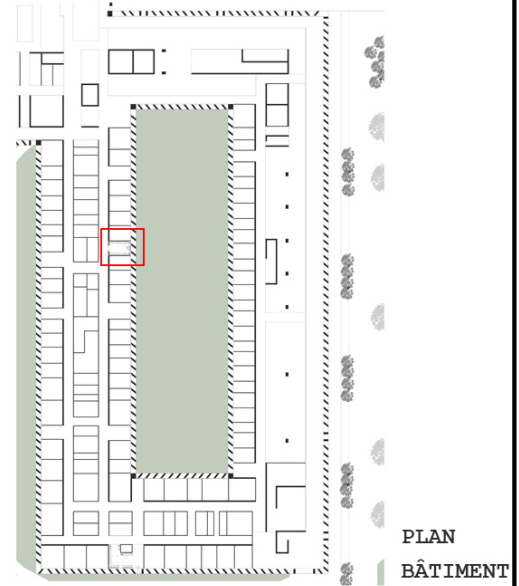

PLAN  
BÂTIMENT

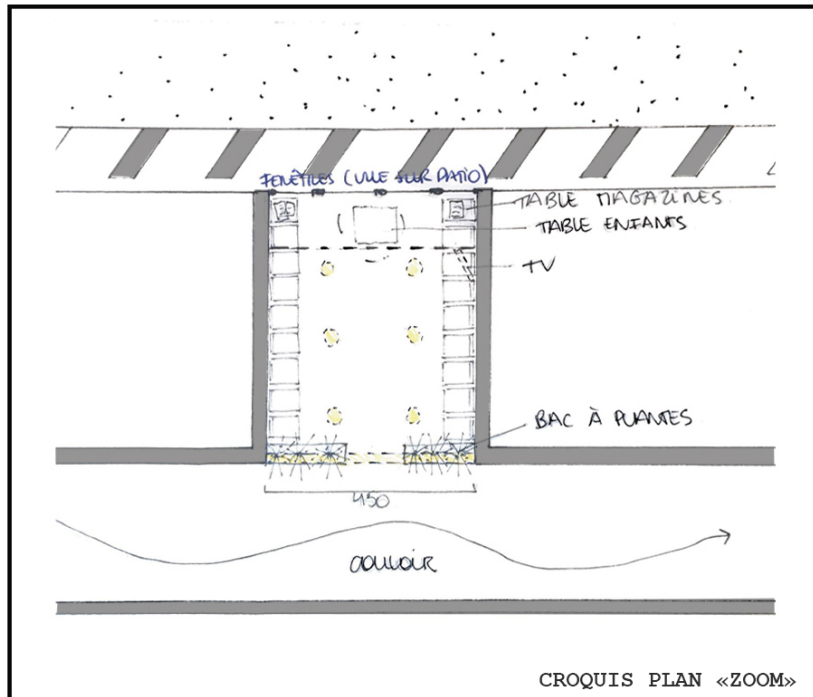

CROQUIS PLAN «ZOOM»

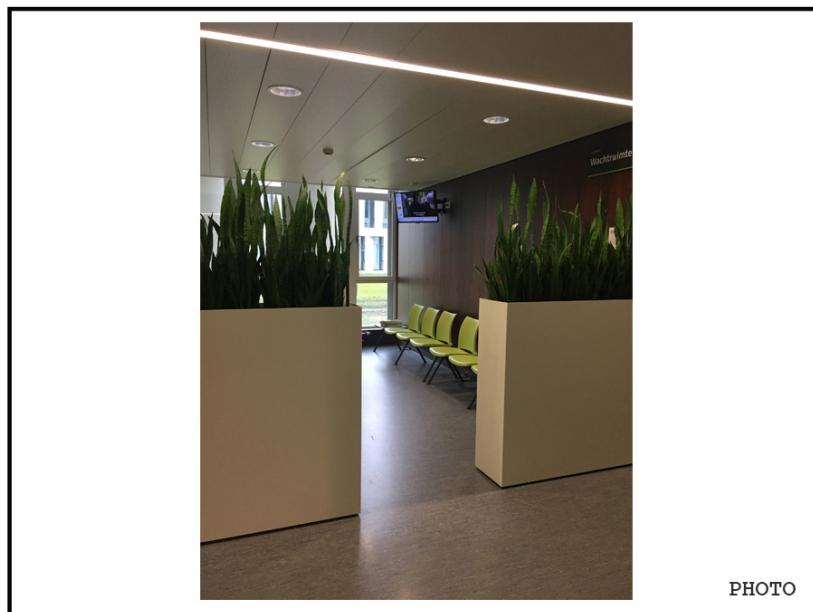

PHOTO

# AZ Groeninge - Courtrai

## Typologie de la SA : alcôve

AZ3

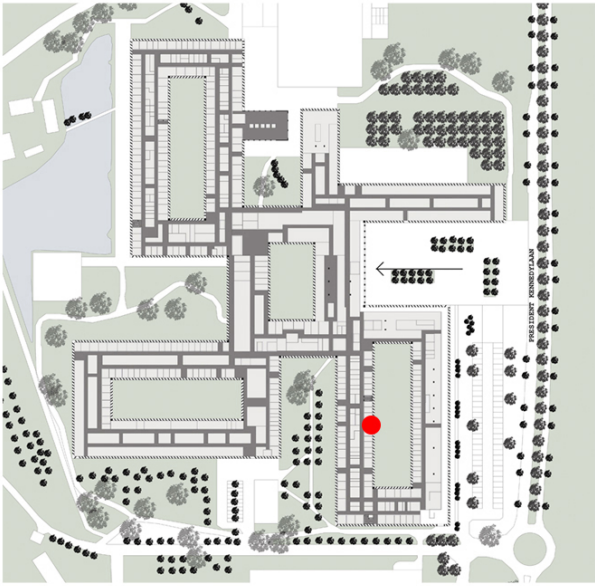

PLAN  
GLOBAL

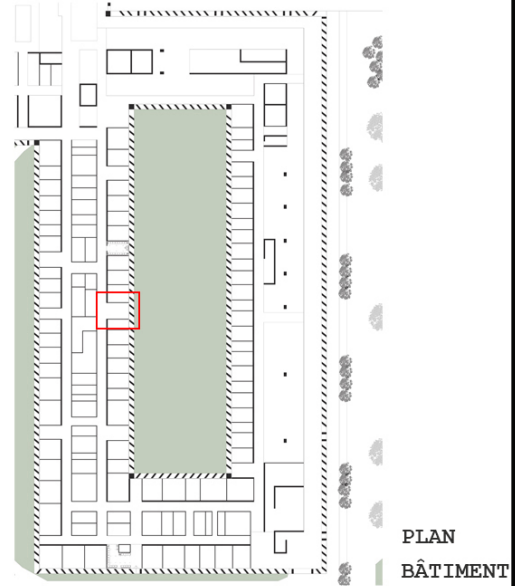

PLAN  
BÂTIMENT

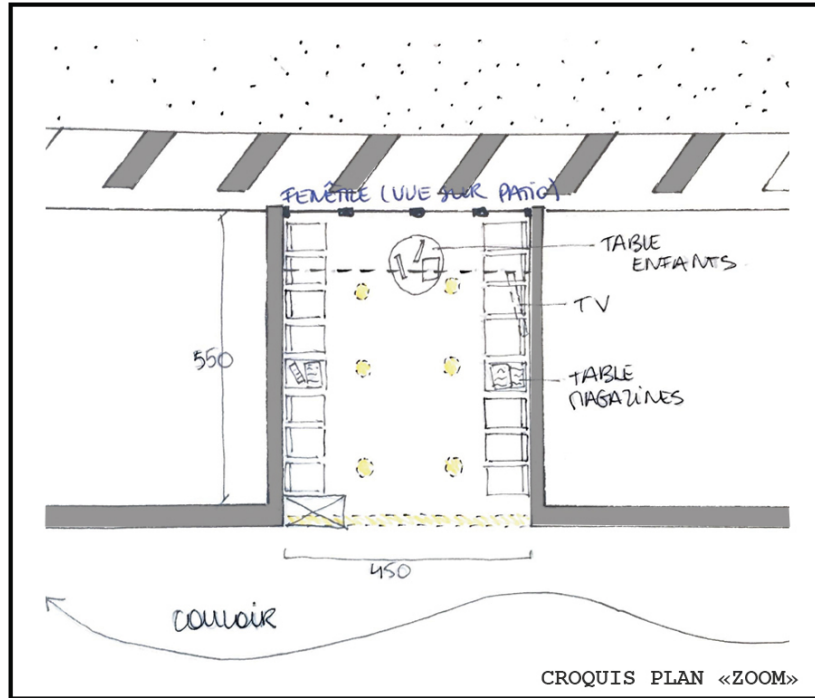

PHOTO

# AZ Groeninge - Courtrai

## Typologie de la SA : alcôve

AZ4

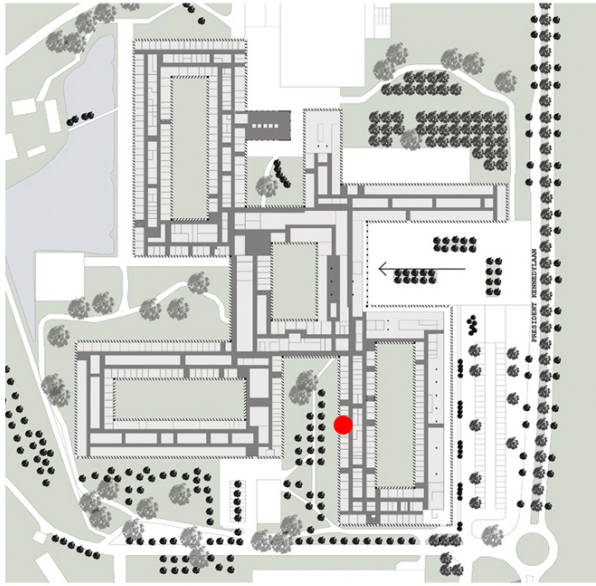

PLAN  
GLOBAL

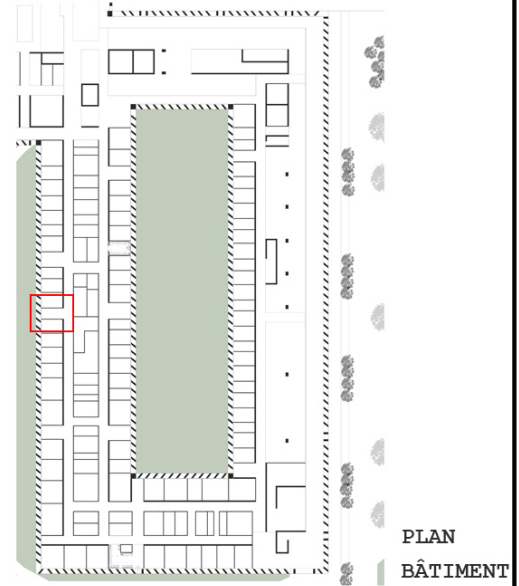

PLAN  
BÂTIMENT

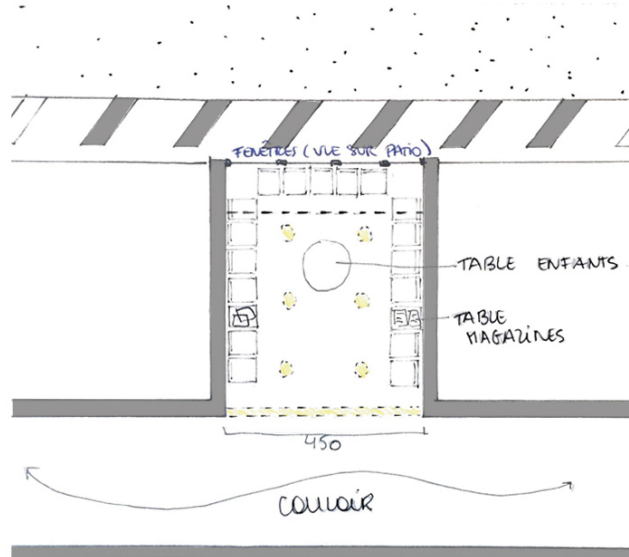

CROQUIS PLAN «ZOOM»



PHOTO

# AZ Groeninge - Courtrai

## Typologie de la SA : alcôve

AZ5

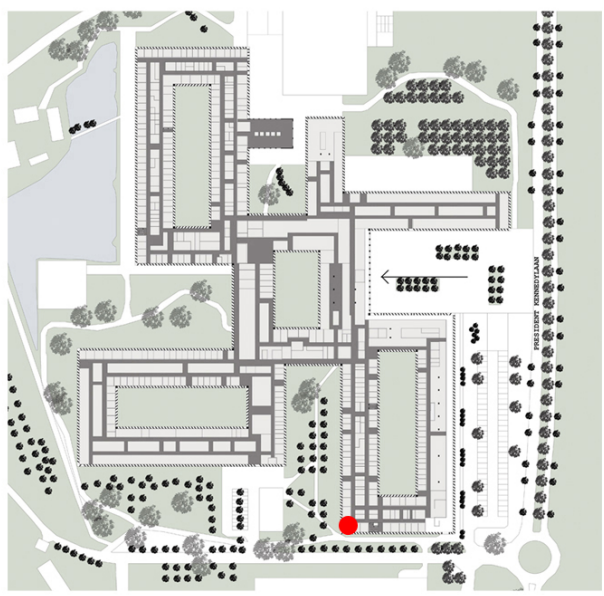

PLAN GLOBAL

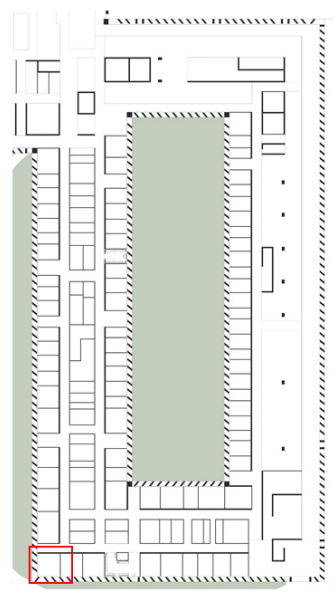

PLAN BÂTIMENT

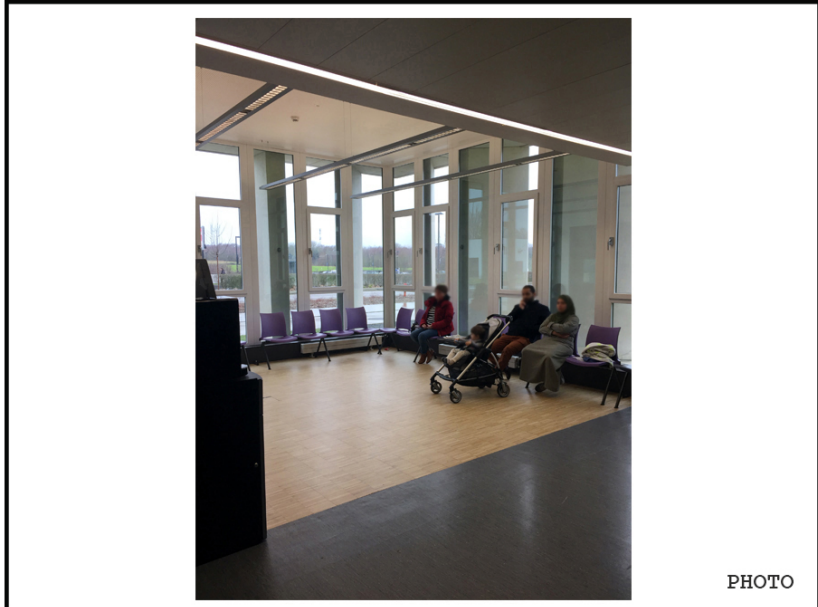
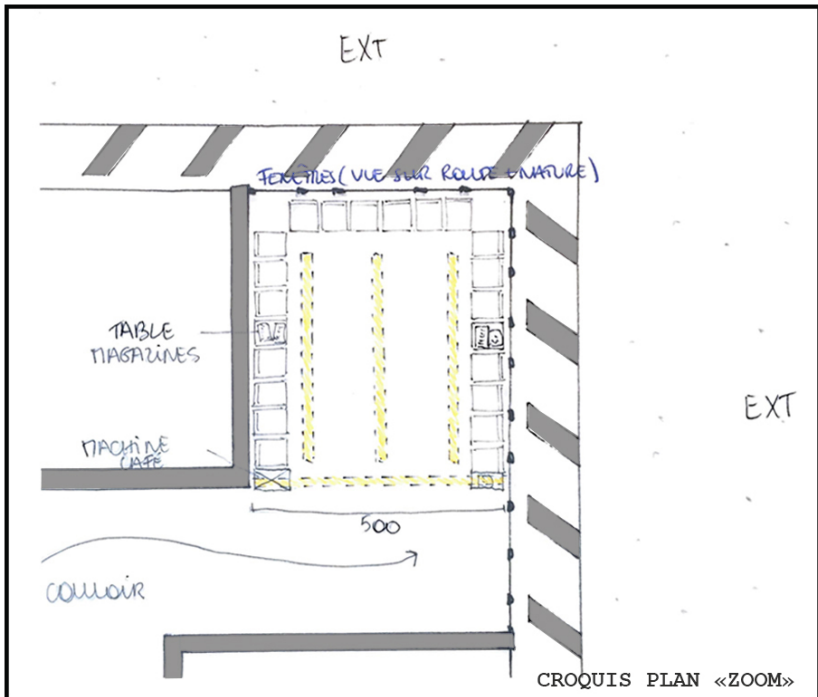

PHOTO

AZ Groeninge - Courtrai  
Typologie de la SA : alcôve

AZ6

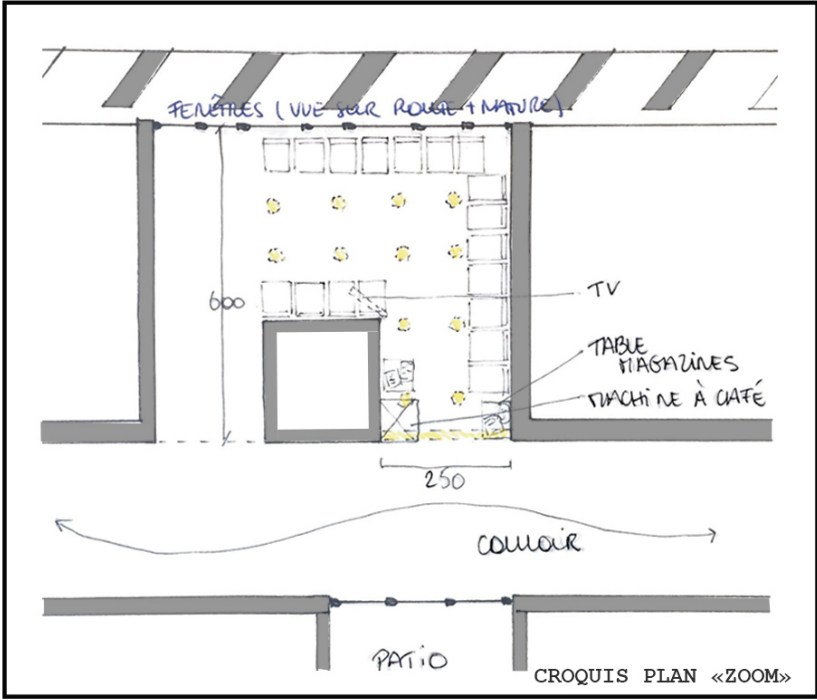
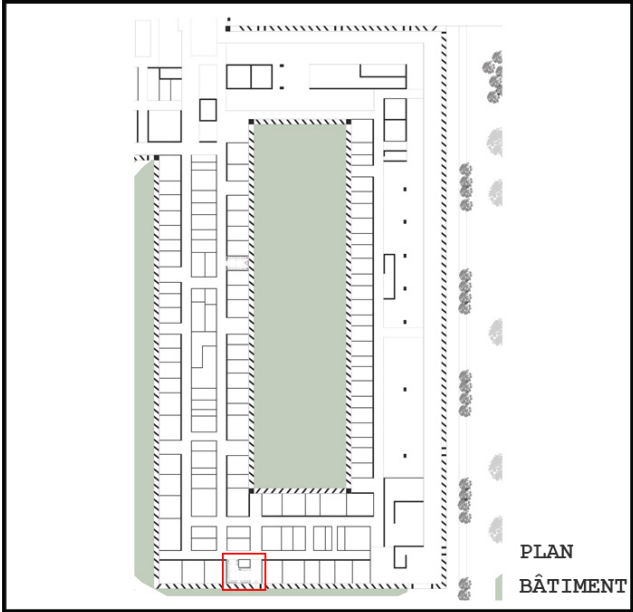
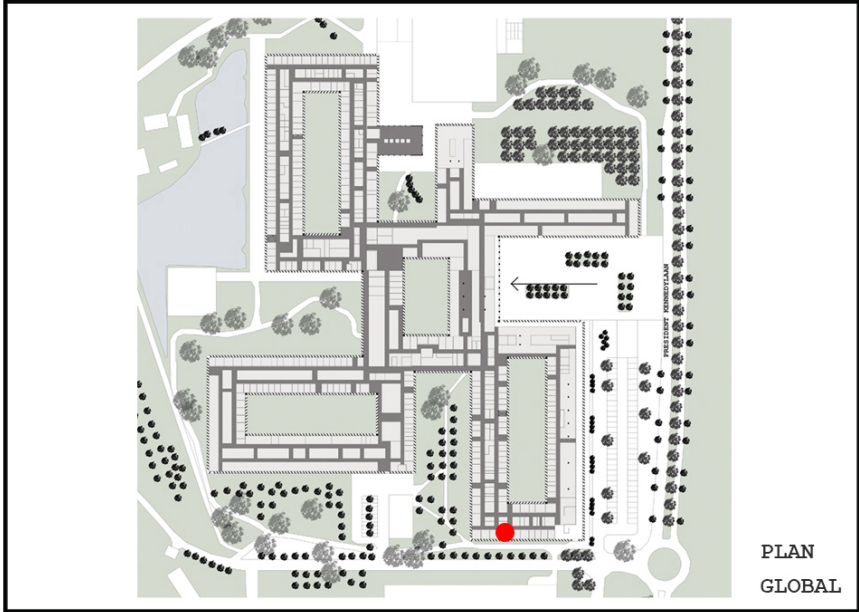

AZ Groeninge - Courtrai  
Typologie de la SA : local semi-ouvert AZ7

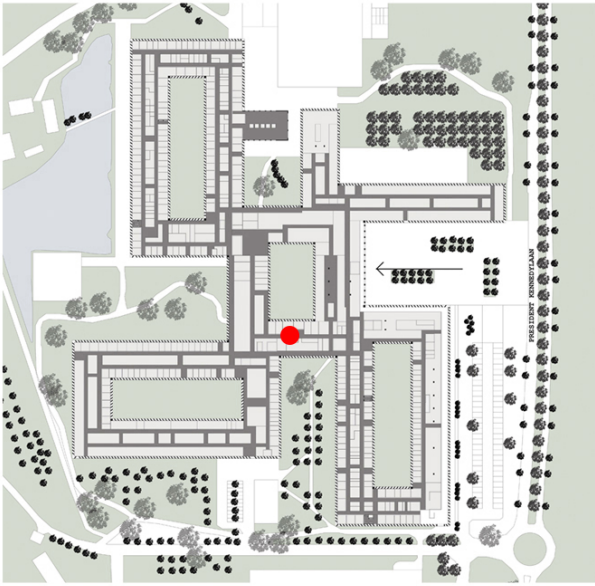

PLAN  
GLOBAL

Plan manquant

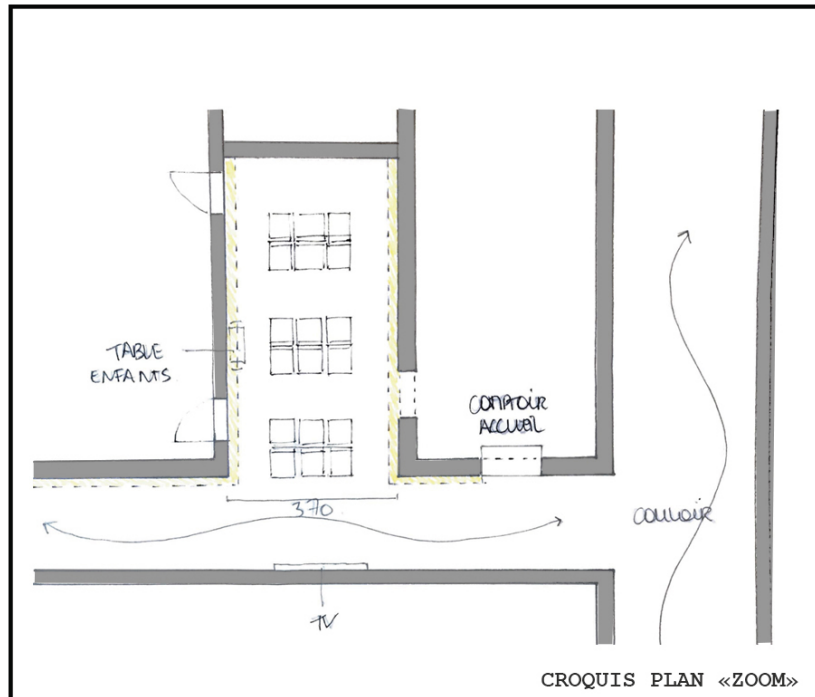

CROQUIS PLAN «ZOOM»

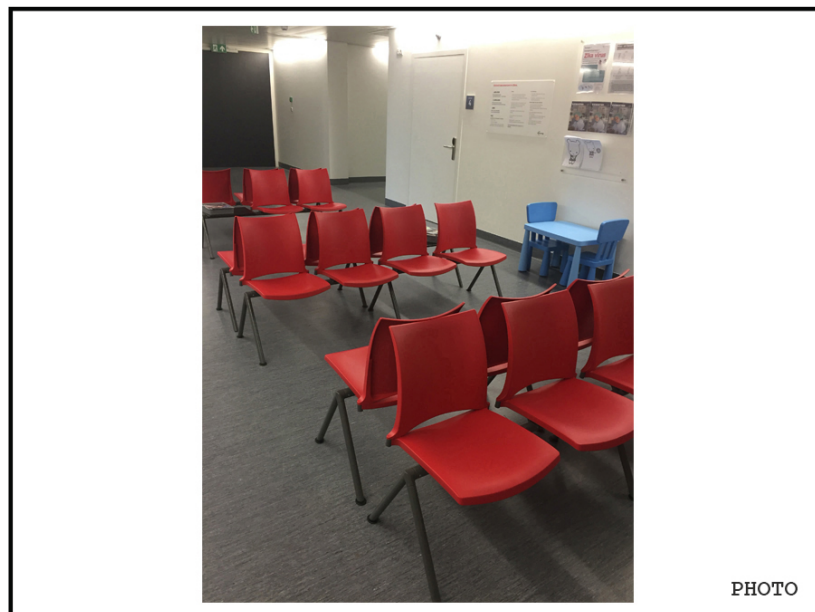

PHOTO

# AZ Groeninge - Courtrai

## Typologie de la SA : alcôve

AZ8

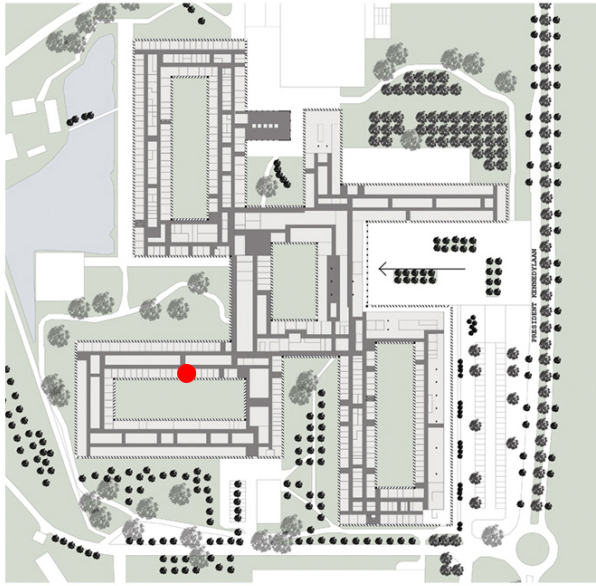

PLAN  
GLOBAL

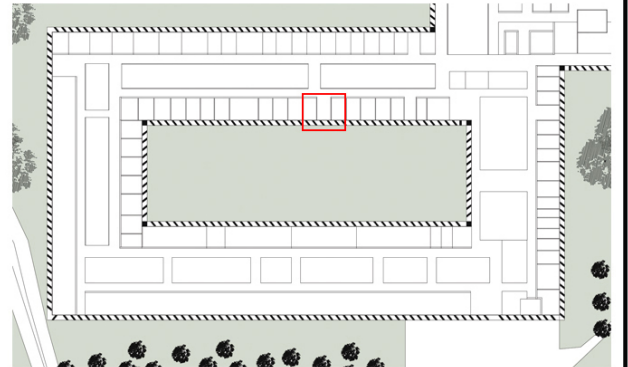

PLAN  
BÂTIMENT

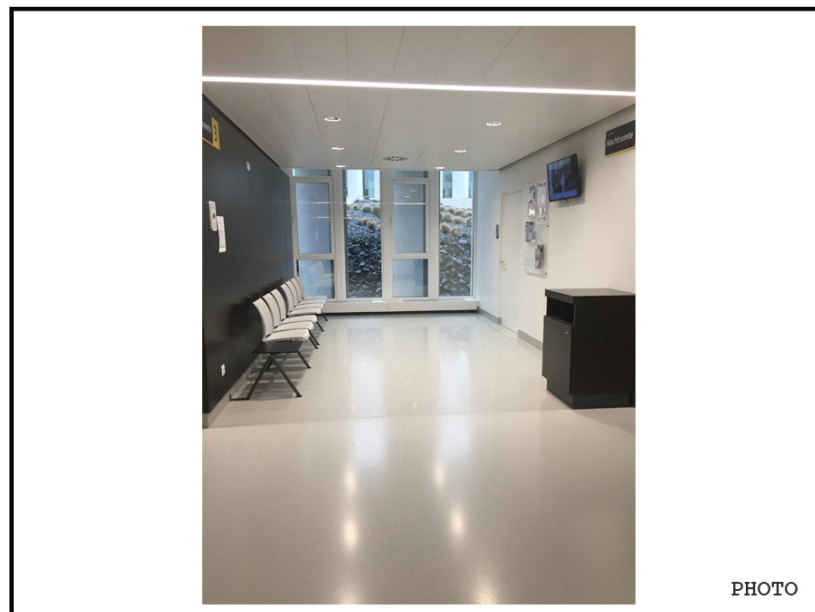
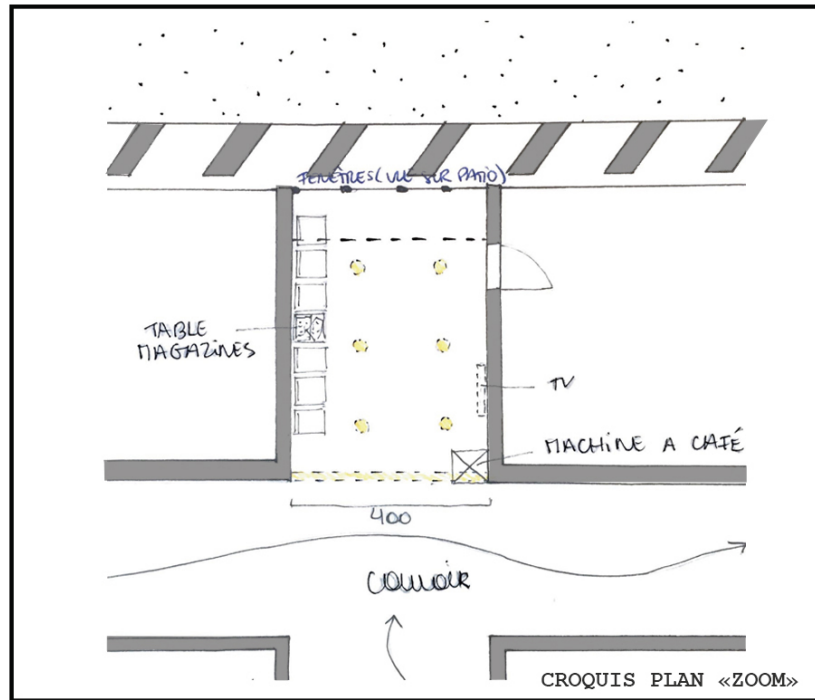

PHOTO

# AZ Groeninge - Courtrai

## Typologie de la SA : alcôve

AZ9

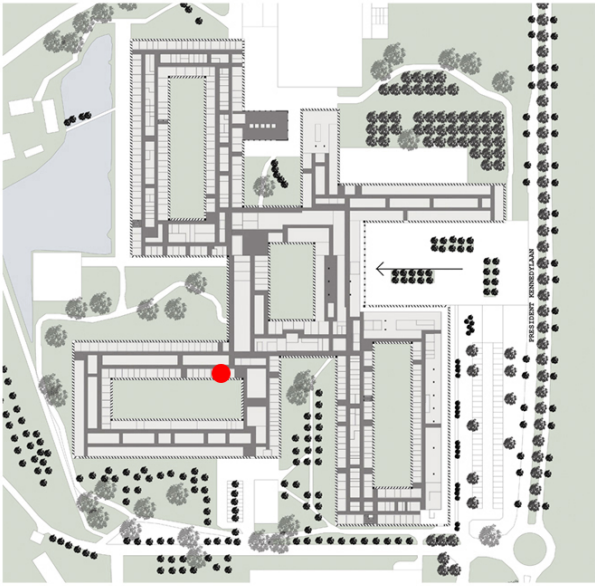

PLAN  
GLOBAL

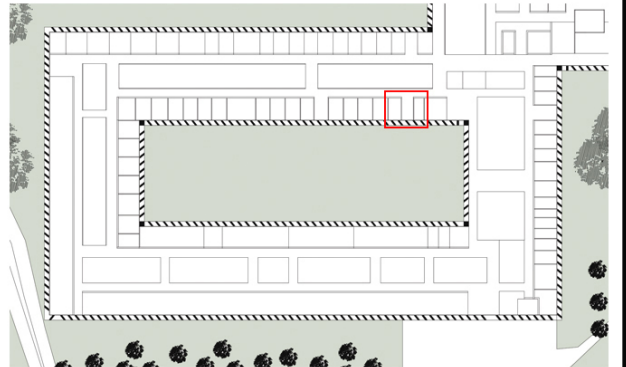

PLAN  
BÂTIMENT

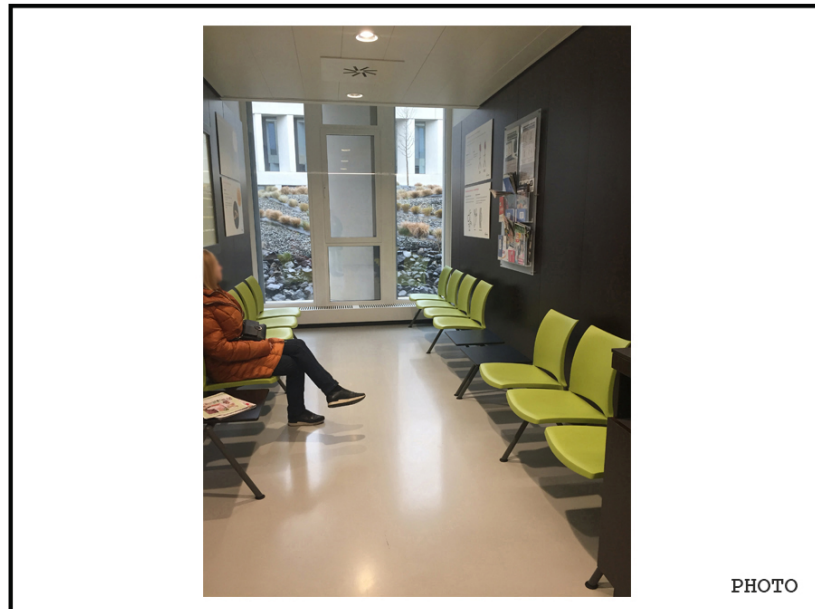
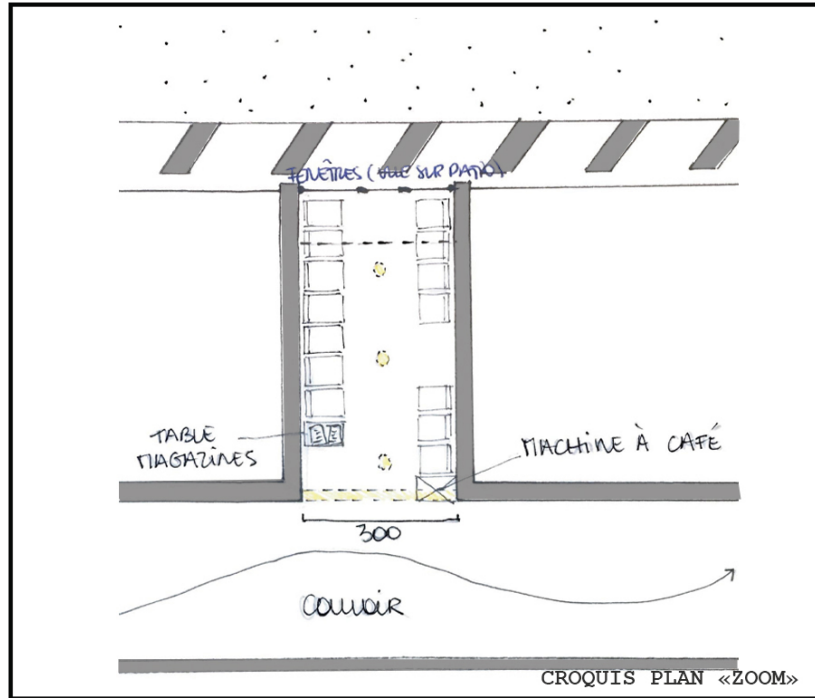

PHOTO

# AZ Groeninge - Courtrai

Typologie de la SA : local fermé

AZ10

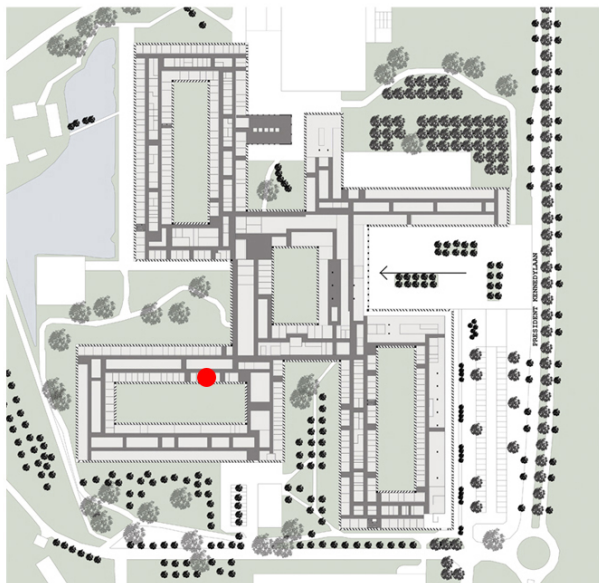

PLAN  
GLOBAL

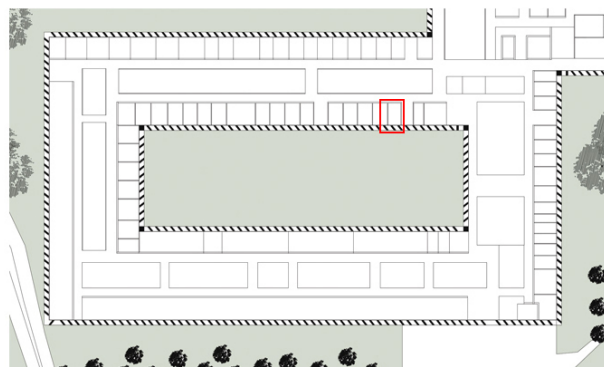

PLAN  
BÂTIMENT

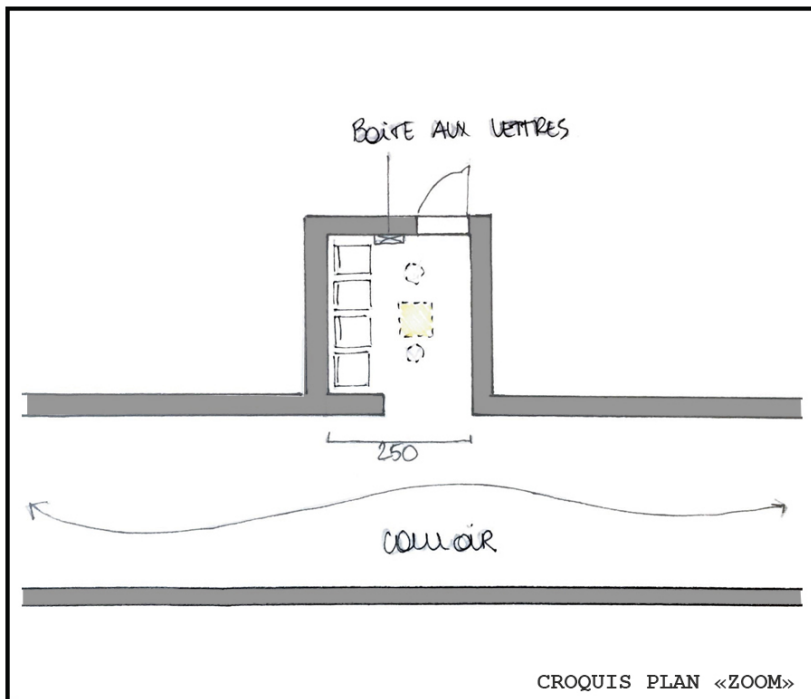

PHOTO

AZ Groeninge - Courtrai  
Typologie de la SA : alcôve

AZ11

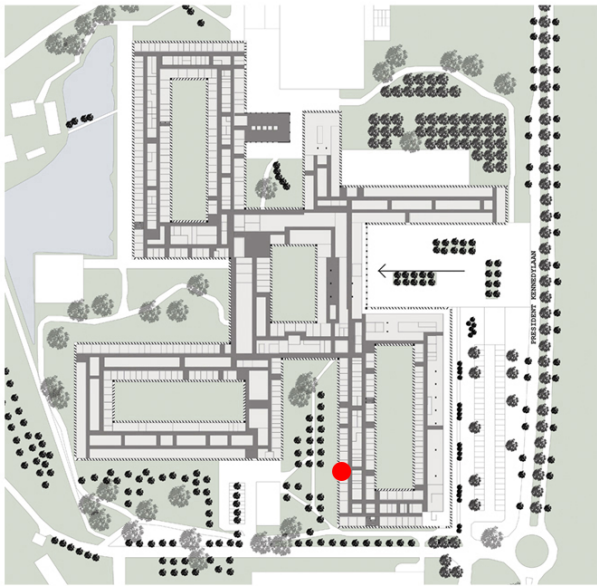

PLAN  
GLOBAL

Plan manquant

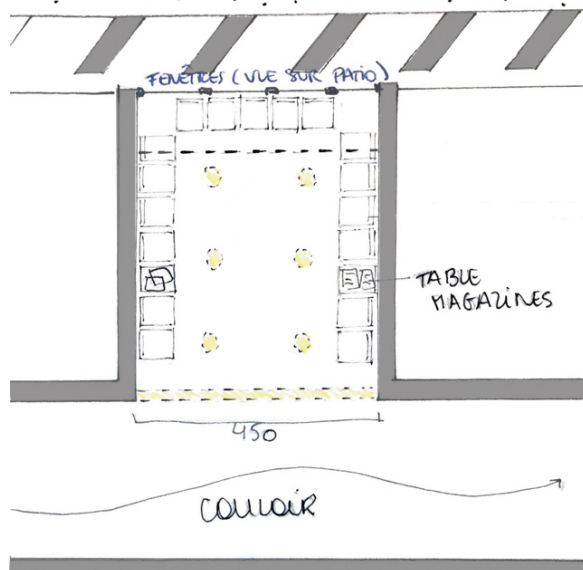

CROQUIS PLAN <<ZOOM>>



PHOTO

AZ Groeninge - Courtrai  
Typologie de la SA : alcôve

AZ12

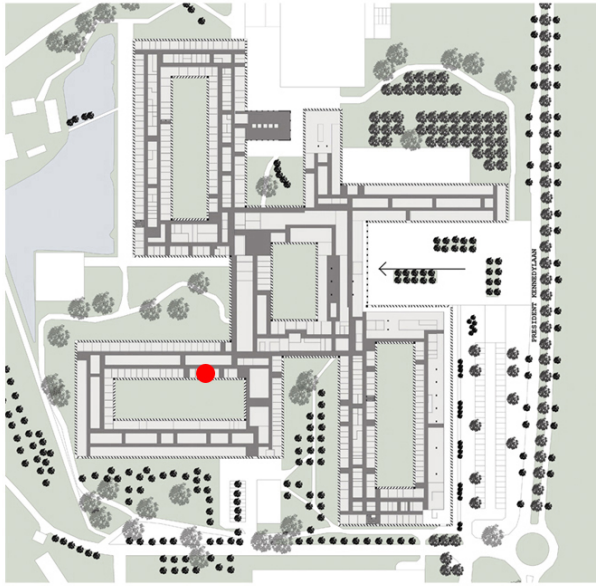

PLAN  
GLOBAL

Plan manquant

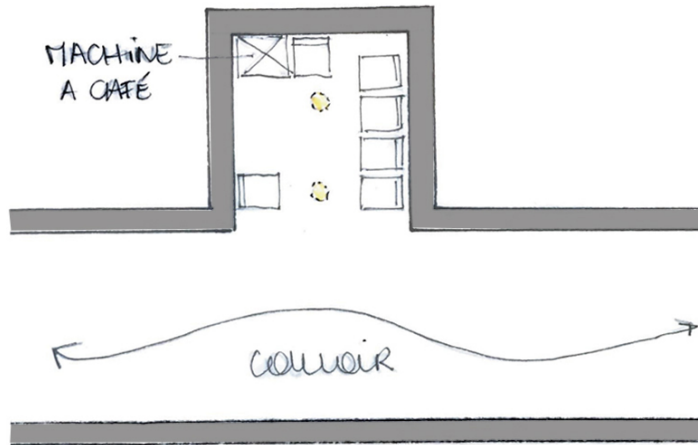

CROQUIS PLAN «ZOOM»



PHOTO

# AZ Groeninge - Courtrai

## Typologie de la SA : alcôve

AZ13

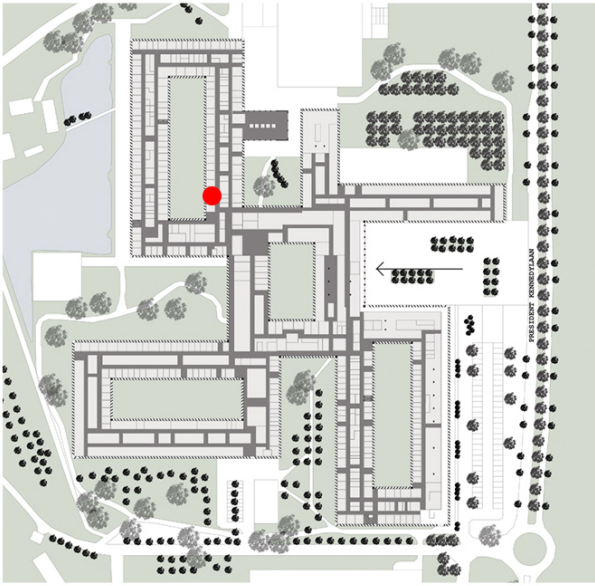

PLAN  
GLOBAL

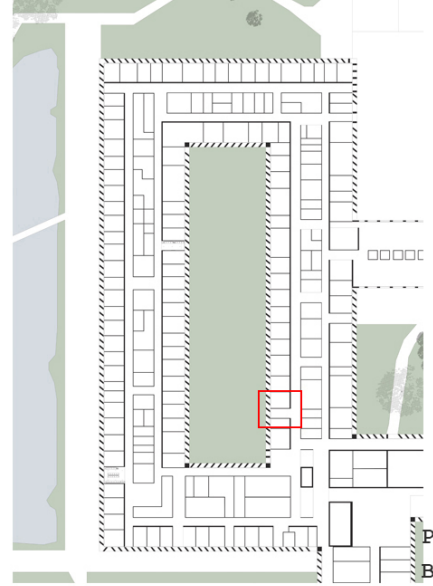

PLAN  
BÂTIMENT

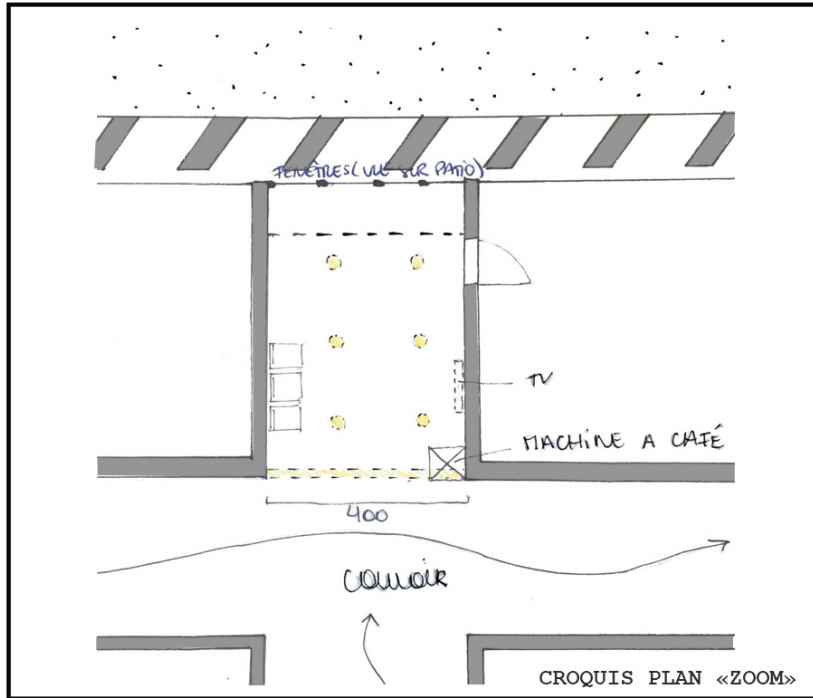

PHOTO

# AZ Groeninge - Courtrai

## Typologie de la SA : alcôve

AZ14

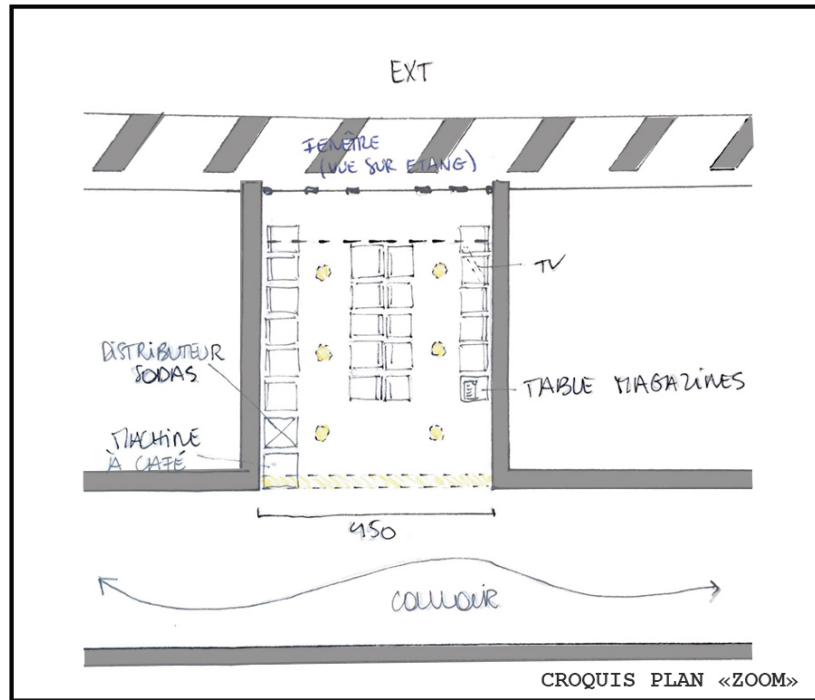
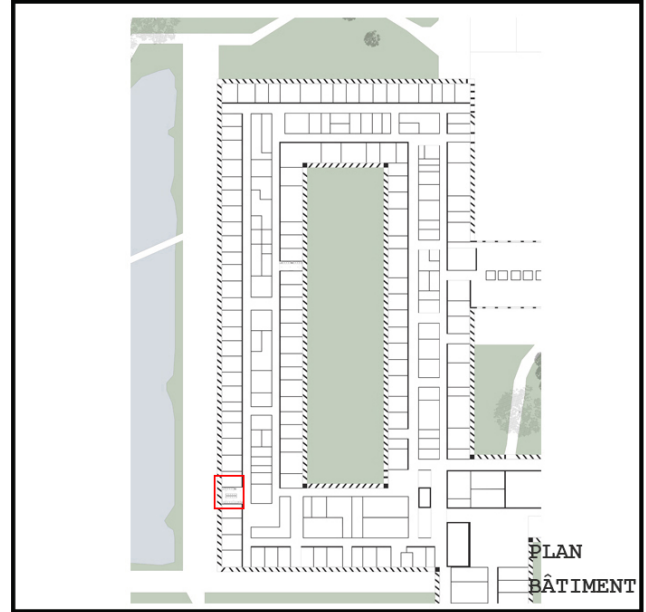
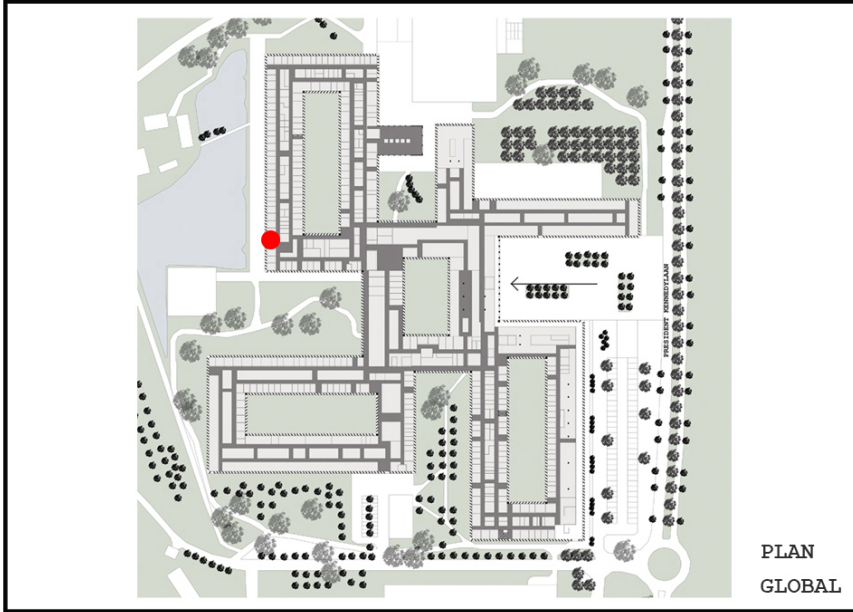

# AZ Groeninge - Courtrai

## Typologie de la SA : alcôve

AZ15

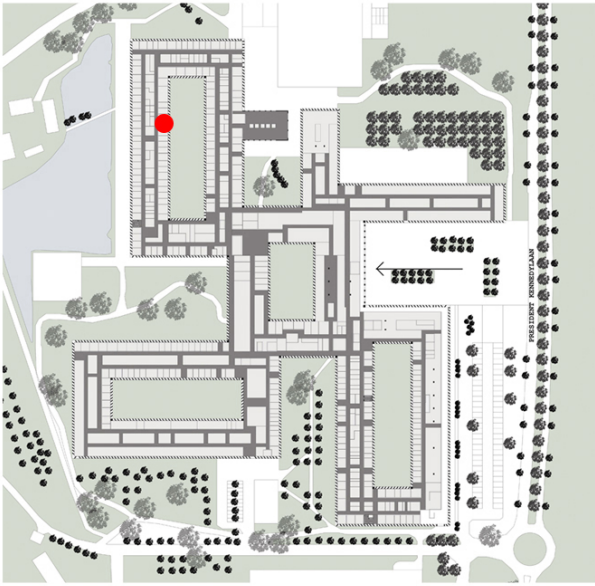

PLAN  
GLOBAL

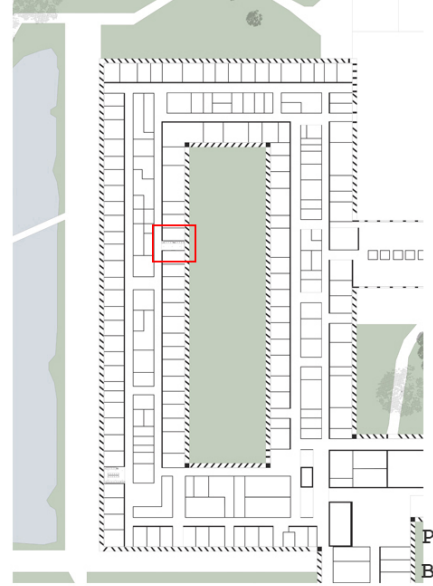

PLAN  
BÂTIMENT

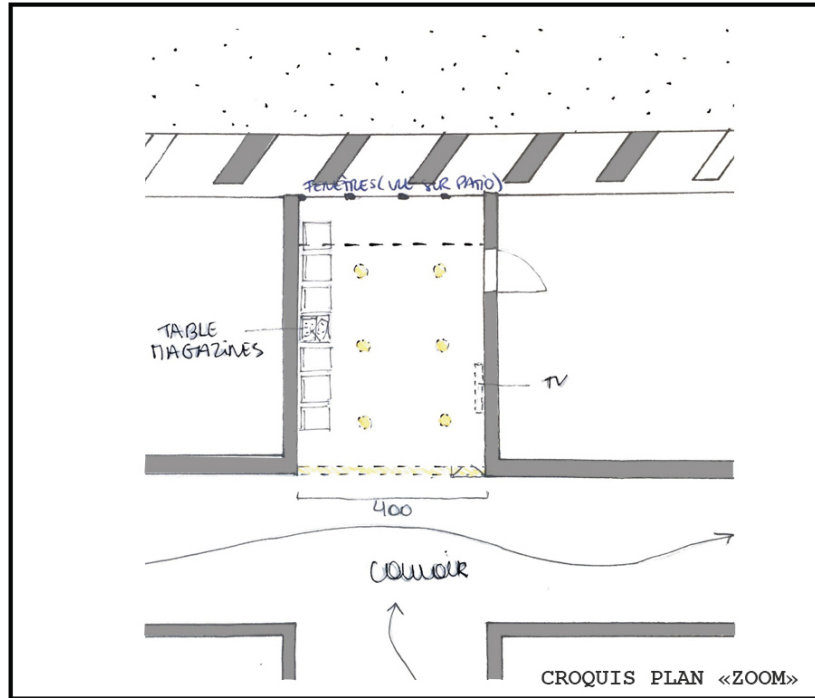

CROQUIS PLAN «ZOOM»



PHOTO

AZ Groeninge - Courtrai  
Typologie de la SA : alcôve

AZ16

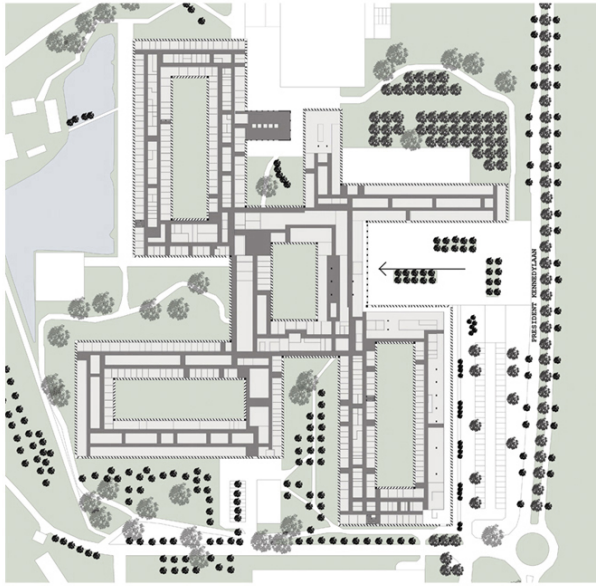

PLAN  
GLOBAL

Plan manquant

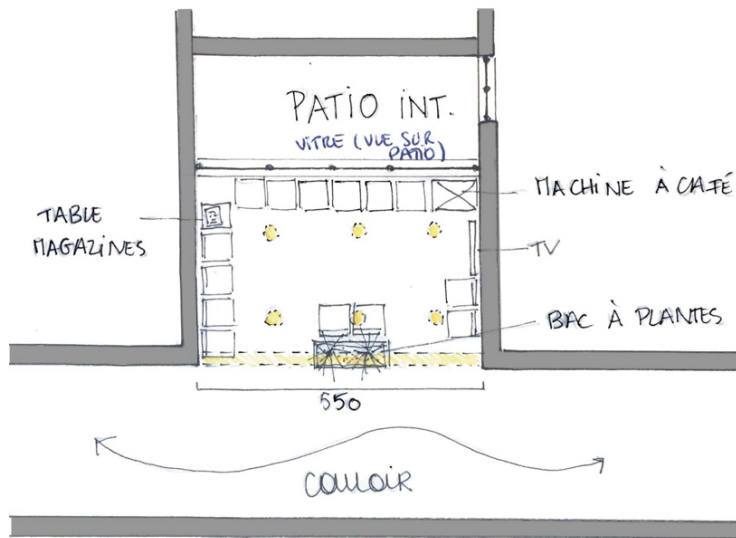

CROQUIS PLAN «ZOOM»



PHOTO

# AZ Groeninge - Courtrai

## Typologie de la SA : alcôve

AZ17

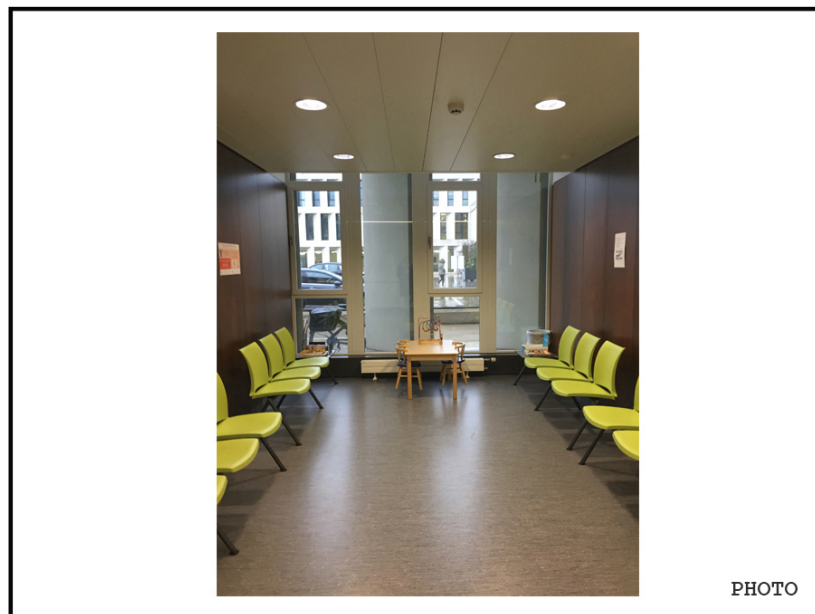
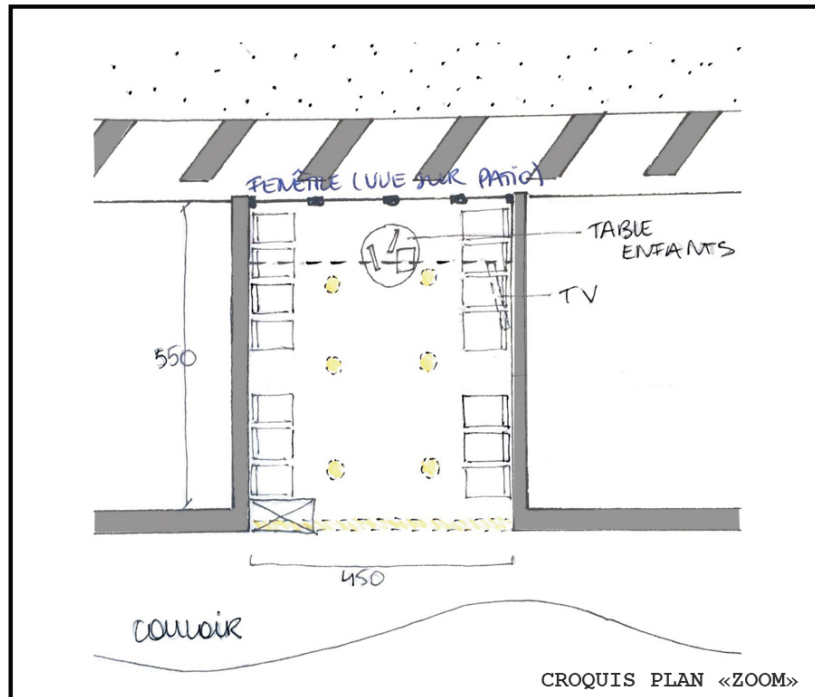
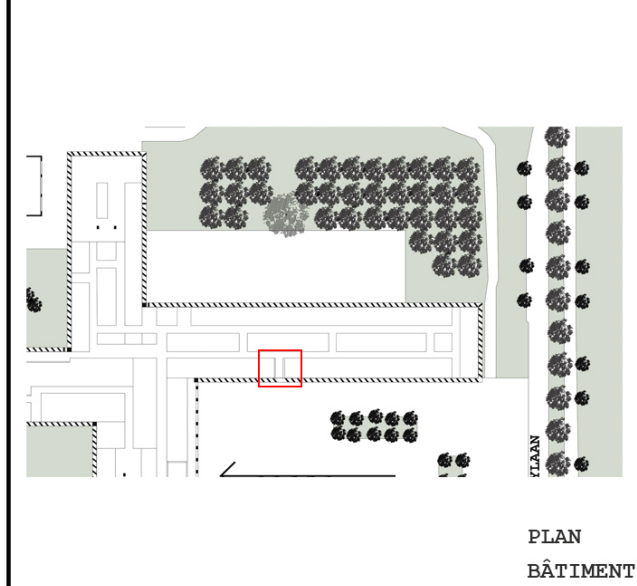
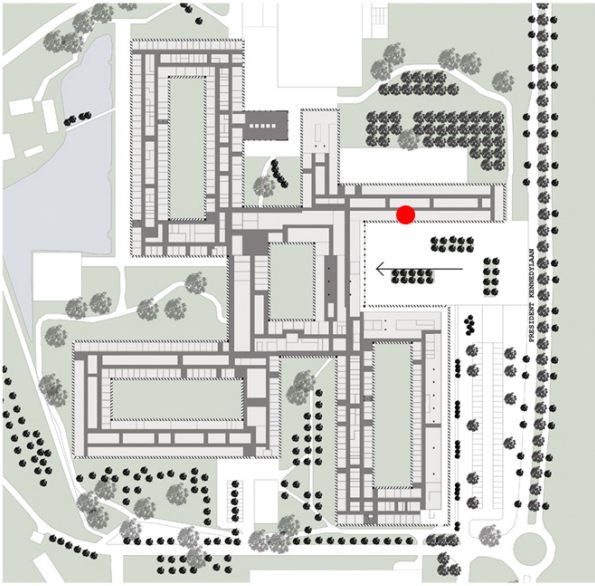



Plan manquant

